The Daily Republican.

VOL. 1. DECATUR, ILL., FRIDAY, MAY 31, 1872. NO. 53.

Warren & Durfee
REAL ESTATE
DEALERS, BROKERS,
—AND—
CONVEYANCERS!

April 1872—d tf

MACON COUNTY
TITLE
Abstract Office

THE books of this office constitute the only complete [illegible] of the county [illegible] and arranged upon

Continuous and Self-Corrective System,'

Copyrighted A D 1864 and 1865

[illegible]

WARREN & DURFEE.

April 1 2d tf

Reliable Fire Insurance
NEW YORK
UNDERWRITERS'

AGENCY.

Cash Assets January 1, 1872,
$3 666,242 85.

CHICAGO, December [illegible] 1871

[illegible]

GENTLEMEN —The course pursued by you [illegible] adjustment and payment [illegible]

Yours very respectfully,

[illegible]

WARREN & DURFEE,
AGENTS, DECATUR

CONTINENTAL INSURANCE CO.
OF NEW YORK CITY

Devoted Exclusively to Fire Insurance

Cash Capital

One Million Dollars!

Assets January 1, 1872

$2,509,526.00.

Loss in Chicago Fire Paid

$1,485,888.

Warren & Durfee
AGENTS.

April 1872 d tf

Insurance Company
OF
NORTH AMERICA,
PHILADELPHIA

ORGANIZED A. D. 1794.

[illegible] IN AMERICA

Cash Assets January 1, 1872,

$3,212,176.

[illegible]

Loss in the Chicago Fire paid

$580,000 00.

[illegible]

WARREN & DURFEE Agents

April 18 d tf

FOR SALE!

BUSINESS PROPERTY.

A THREE STORY BRICK on the Old Square. A first class property that can [illegible]. Apply to WARREN & DURFEE

RESIDENCE LOTS.

LOTS [illegible] Apply WARREN & DURFEE

ON the corner of William and [illegible] sts, size [illegible] feet. A very desirable and convenient location. Offered at a great sacrifice. Apply to WARREN & DURFEE

IN Durfee & King's addition lot 7, block [illegible] fronting on Church st. A good lot, at a reasonable price. Apply to WARREN & DURFEE.

NOS. [illegible] B [illegible] fronting on William st, between Main and [illegible] sts. lot 8 [illegible] feet front, lot [illegible] feet deep [illegible] with [illegible] small payment down. Also

LOTS 16 and 17, block 1, Thompson's 1st addition [illegible] Main st. Just west of the [illegible] at $150 to $250 [illegible] either lot. Apply [illegible] WARREN & DURFEE

DWELLING PROPERTY,

OFFERED VERY LOW, if sold soon, situated on the corner of College and South Main sts., comprising two lots, fronting [illegible] feet on both streets. 1½ story dwelling, five rooms, summer kitchen, well, cistern and [illegible], and a good sized stable. Apply to WARREN & DURFEE

LOTS [illegible] Smith & Co's add [illegible] between Morgan and Broadway, size 50x[illegible] feet. One story frame house, [illegible] rooms and cellar. Improvements nearly new. Can be had for $1,000. WARREN & DURFEE

LOTS 17 and 18, block [illegible] Culver's addition, [illegible] feet, situated on North Main st. east of Clayton st. A new frame house [illegible] rooms [illegible] fenced. Can be had [illegible] WARREN & DURFEE

FIVE HOUSES in [illegible] & Burrows addition [illegible] convenient to depot, Agricultural Works [illegible] Mill [illegible] Will be sold [illegible] WARREN & DURFEE

ALSO, a large two story building suitable for a boarding house, situated in block [illegible] Durfee & Burrows addition [illegible] WARREN & DURFEE

A COMFORTABLE [illegible] house [illegible] well, cistern and [illegible] stable, all in good repair. lot 50x180 ft fronting on William st. very convenient to the business part of town. Will be sold very reasonable. Apply to WARREN & DURFEE

SITUATED on West Wood st. [illegible] [illegible] addition [illegible] 1 story house with basement, rooms, well, cistern and stable. Offered at a very low price. Apply to WARREN & DURFEE

SITUATED on the corner of Prairie and College sts. comprising [illegible] fronting on both streets, frame dwelling, 7 rooms, cellar, well and cistern, variety of fruit on premises. [illegible] WARREN & DURFEE

LOT [illegible] block [illegible] Robinson's addition, situated [illegible] College sts. Apply WARREN & DURFEE

April 18 d tf

THE
Railway Passengers' Assurance Co.,
OF HARTFORD, CONN.

[illegible] Insurance against

ACCIDENT.

Cash Capital, $300,000,

[illegible]

RATES

[illegible] Insuring [illegible] $17.00 [illegible]

One Day	[illegible]	Five Days	[illegible]
Two Days	[illegible]	Ten Days	[illegible]
Thirty Days	[illegible]		

Women Insured Against Death Only.

Warren & Durfee
AGENTS.

April 1872 d tf

THE
HARTFORD
FIRE
Insurance Comp'y,
HARTFORD, CONN.,

CHARTERED - - 1810

CASH CAPITAL

One Million Dollars.

Assets January 1, 1872,

$2,942,071.18.

[illegible] Insurance AGAINST LOSS OR DAMAGE BY FIRE

WARREN & DURFEE
AGENTS.

April [illegible] d tf

SPRINGFIELD
FIRE AND MARINE
INSURANCE CO.
OF SPRINGFIELD, MASS

CASH CAPITAL, $500,000 00

[illegible] Assets Jan 1 1872

$1,065,606.00.

Losses in Chicago Fire paid $ 00,000

[illegible] desirable risks accepted at reasonable Rates

WARREN & DURFEE Agents

April 18 d tf

"THEY SAY."

They say. A more sneaking, cowardly, fiendish liar than 'They say' does not exist. That personage is a universal scapegoat [illegible] personals, envy, spite and malice, without form of flesh and blood when invoked, and yet stalking boldly in every community. The character is a myth, and yet real in [illegible] and [illegible] its victim with [illegible] power. It is unseen, and from an exhaustless quiver wings its [illegible] day to day. And no amount of proof [illegible] character, position or [illegible] no integrity is too sacred, no home [illegible] bulwarked against assaults. When one [illegible] heart wishes to assail some person's character, 'They say' is always invoked. That is the assassin who strikes in the cloud, the thug who haunts the footsteps of the offender, and tortures from endless words or deed an excuse for the stiletto. Men dare not always reveal their own feelings. With smiles and pretended friendship they present the envenomed shaft is coming from 'They say.' Be sure, reader that when some villianous tale is told you and the relator cannot give an author more tangible than "They say" for it, the slander is the creation of the heart by your side, reeking with the poison of envy and hatred, and earnest with a wish to have the falsehoods of "They say" bud into reality, and become current coin in the community

KEEPING TO ONE THING.

We earnestly entreat every young man after he has chosen his vocation to stick to it. Don't leave it because hard blows are to be struck or disagreeable work to be performed. Those who have worked themselves up to wealth and usefulness, do not belong to the shiftless and unstable class, but may be reckoned among such as took off their coat, rolled up their sleeves, conquered their prejudice against labor and manfully bore the heat and labor of the day. Whether upon the old farm where our fathers toiled diligently, striving to bring the soil to productiveness, in the machine shop or factory, or the thousand other business places that invite honest toil and skill, let the motto ever be Perseverance and Industry.

BIG TREES.—An exchange says "In almost all parts of the country may be found large trees. The largest in the United States is that known as the Balm Gilead tree near Newburgh, which is about thirty feet in circumference. It is about one hundred years old, a fact which casts some doubt upon the antiquity of its California brethren. On Denning's point, opposite Newburgh are two old oaks called the Washington Oaks. One is twenty three feet in circumference, and the other eighteen feet. A few years ago a companion of these trees was blown down, and on being sawed up, an examination with a microscope revealed seven hundred and sixty five rings showing that the tree was seven hundred and sixty five years old as it was only thirteen feet in circumference, it is supposed the largest tree now standing must be twelve hundred years old, and the other about one thousand years. The railroad company owning the property have directed the trees to be protected from injury, and they may stand another thousand years.

THE building of the Jubilee Coliseum is going on as if by magic. Over seven hundred carpenters are at work, while scores of workmen are fitting gas pipes, water pipes and ventilators. The great organ is arriving in parts, from the manufactory of Messrs Wilcox & Co. of Boston. The key desk, consisting of two banks is to be placed over the main entrance, sixty feet from the organ chest, and communicates with it by reversed action aided by pneumatic levers applied to both manuals and levers. The hundred anvils to be used in the 'Anvil Chorus' has arrived from England. They were made in Birmingham and vary in weight from one to three hundred pounds. Their safe arrival has been a great relief to the committee, as it was feared they had been forwarded by the Tripoli, and had they been lost it would have been impossible to have had the order duplicated.

IN Boston society it is said, everybody snubs everybody else, in New York society everybody gossips about every body else, in Philadelphia everybody attends to the morals of everybody else, in Baltimore society, everybody fraternizes with everybody else, and in Chicago society just at present, everybody is borrowing from somebody else. Boston therefore is aristocratic, New York and Philadelphia democratic, Baltimore patriarchal and Chicago communistic.

ALEXANDER HAMILTON once said to an intimate friend — Men give me credit for genius. All the genius I have lies just in this— when I have a case in hand I study it profoundly. Day and night it is before me. I explore it in all its bearings. My mind becomes pervaded with it. Then the effort I make the people are pleased to call genius. It is the fruit of labor and thought.

WHEN a fish is wounded the other fishes fall upon and devour him. There is some human nature in fishes.

'WELL, Sambo, is your master a good farmer?' "O, yes, he be very good farmer, he make two crops in one year." 'How is that, Sambo?' 'Why, he sell all do hay in de Fall, and makes money once, den in de Spring he sell all de hides ob de cattle dat die for de lack ob de hay and makes money twice.

It is vain you stick your finger in the water and pulling it out look for the hole, and equally vain to suppose that, however large a space you occupy, the world will miss you when you die.

A Buffalo serenader sang, "I'm thinking, love of thee" when the descent of about four gallons of water from the third story window proved that her papa was thinking of him.

"Didn't I tell you,' said the father to a little girl, 'not to pick flowers in the conservatory without leave?'

' Yes papa, but all these had leaves."

Jas. Forester & Co.
EXCLUSIVE WHOLESALE
DEALERS IN
DRY GOODS!
Woolens, Notions, Etc.

Close Cash Buyers
WILL
SAVE MONEY
By Examining our Stock before Purchasing elsewhere.

☞ Store Court House Block, Water st, one door south of Post Office mi4-dly

POST OFFICE HOURS.

Open at 7 A M closes at 7½ P M.
Open on Sundays from 9 to 10 A M.
Northern Mail arrives at 5 00 P M.

	"	closes at 8 P M.
Southern	"	arrives at 5:30 A M.
"	"	closes at 1.00 P. M.
Eastern	"	arrives at 2 35 P M
"	"	closes at 10:30 A. M.
Western	"	arrives at 11 40 P M.
"	"	closes at 1 35 P M

Through Eastern mail closes at 8.00 P. M.
☞ Daily through Chicago mail closes at 1 00 P. M

I C PUGH, Postmaster.

Illinois Central R. R.

Trains Pass Decatur:

Passenger Trains.

	GOING SOUTH	
[illegible] 10 A M		5 05 P M
	GOING NORTH	
5 10 A M		6 00 P. M
	Freight Trains.	
	GOING NORTH	
10 30 A M		3 05 P M
	GOING SOUTH	
7 35 A M		3 15 P. M

Close connection made at Vandalia for St Louis and at Mendota for Chicago

A MITCHELL, Gen Sup't	Chicago
J F TUCKER, Gen Tkt Agt,	Chicago
E M MISNER Agent	Decatur

T., W. & W. Railway.

TRAINS LEAVE AND ARRIVE ON AND after Sunday Nov 12, 1871, until further notice, as follows

WESTWARD.

MAIL

Leave	Toledo	11 15 p. m
"	Decatur	2 35 p m
Arrive	Quincy	9 25 p m
"	Keokuk	10 15 p m
"	St Louis	7 15 p m

EXPRESS

Leave	Toledo	11 10 a m
"	Decatur	1 55 a m
Arrive	Quincy	8 70 a m
"	Keokuk	10 20 a m
"	St Louis	7 10 a m

CINCINNATI EXPRESS

EASTWARD.

MAIL

Leave	St Louis	7 00 a m
"	Keokuk	4 35 a m
"	Quincy	5 15 a m
"	Decatur	11 50 a m
Arrive	Toledo,	2 15 a m

EXPRESS

Leave	St Louis	8 30 p m
"	Keokuk	6 15 p m
"	Quincy	7 10 p m
"	Decatur	2 20 a m
Arrive	Toledo	5 00 p m

☞ The following Freight trains will carry passengers with tickets:

Going East ...	9 00 a m and 8:00 p. m	
" West	6 15	2,00

Pekin, Lincoln and Decatur Division.

Leave Decatur, Mail, West	3 00 p m
" " Accom	6 10 a m
Leave Pekin Mail East	7 30 a m
" " Accom	1 35 p m

GEO H BURROWS, Gen'l Sup't. Toledo
JOHN U PARSONS Gen'l Tick't Ag't, Toledo
K. HARWOOD Ticket Agent, Decatur.

Glass Bowls, Goblets, Sets, Pitchers, Cake Stands, etc., large assortment, at
J. H. LEWIS & CO.'S.

Stereoscopic Instruments and Views just received from E. & T. H. Anthony, N. Y., by
W. E. WILSON.

May [illegible] d&w tf

ICE CREAM,
SODA WATER, and
ICE COLD LEMONADE,

Are the topics for discussion now. An abundance always on hand, at
Miller's Confectionery.

April [illegible] d tf

$100 Reward for a case of Neuralgia or Rheumatism of any form whatever (considered curable by any physician), that *Dr. Fitler's Vegetable Rheumatic Syrup* will not cure—warranted uninjurious and a physician's prescription

$5000 Reward offered to the Proprietors of any Medicine for Rheumatism and Neuralgia able to produce one-fourth as many genuine living cures within the same period of time as Dr Fitler's Vegetable Rheumatic Remedy.

$2000 Reward offered to any person proving Dr. Jos P Fitler, M. D, to be other than a graduate of the celebrated University of Pennsylvania in 1833, and Professor of Chemistry—treating Rheumatism specially for 39 years.

$1000 Reward to any Chemist, Physician, or others able to discover Iodide of Potassa, Colchicum, Mercury, or anything injurious to the system in Dr. Fitler's Rheumatic Syrup

$250 Reward for the name of any warranted preparation for Rheumatism and Neuralgia sold under a similar legal guarantee, setting forth the exact number of bottles to cure or return the amount paid for same to the patient in case of failure to cure. A full description of cases requiring guarantees must be forwarded by letter to Philadelphia. The guarantee, signed, and stating quantity to cure, will be returned by mail, with advice and instructions, without any charge. Address all letters to Dr J. P FITLER, No 45 South Fourth Street. No other remedy is offered on such terms

Medical Advice sent by letter without charge, from time to time, personal examination in Rheumatic complaints seldom necessary. Sufferers desiring guarantee should obtain direct, or from the agent, blank application to be filled up containing questions to be answered and mailed to Philadelphia, signed by the patient. Dr Fitler's Rheumatic Remedy is used inwardly only, and is sold by druggists at $1 25 per bottle—six bottles for $6.50. Get a circular explaining the various forms of Rheumatism, containing prominent testimonials, of the special agent

HUBBARD & SWEARINGEN
SOLE AGENTS,
Decatur, Ill.

Decatur, April 20, 1872—daw-ly

ATTACHMENT NOTICE.

STATE OF ILLINOIS, } ss
MACON COUNTY,

In the Circuit Court to the July term, A D 1872.

SAMUEL CLARK vs. MOSES C HICKS, } Attachment.

PUBLIC NOTICE IS HEREBY GIVEN to the above-named Moses C Hicks that a Writ of Attachment dated April 1, 1872 returnable to the next term of the Circuit Court aforesaid issued out of the office of the Clerk of said Court at the suit of the above named Samuel Clark and against the estate of the said Moses C Hicks, directed to the Sheriff of said county, for the sum of One Thousand Dollars and that the same has been returned executed and said cause is now pending before the Circuit Court of said Macon county

Now, unless you, the said Moses C. Hicks, shall appear before said Court, give bail and plead in said cause by a certain day hereinafter to be fixed by the Judge of said Court, in the next term thereof to be holden at the Court House, in the city of Decatur and county aforesaid, commencing on the 22d day of July, A D, 1872 judgment will be rendered against you, and in favor of the said Samuel Clark for the said sum of One Thousand Dollars and the costs of this cause; and so much of the property attached by virtue of the said Writ of Attachment as may be necessary will be sold to satisfy said judgment.

Dated May 10, 1872

E McCLELLAN, Clerk

ROBINSON, KNAPP & SHUTT, Plaintiff's Att'ys.

m10 w4t

ATTACHMENT NOTICE.

STATE OF ILLINOIS, } ss
MACON COUNTY,

In the Circuit Court to the July term, A D, 1872

JAMES J CRUSMAN, vs GEORGE T. HALL, } *Attachment.*

NOTICE IS HEREBY GIVEN to the said defendant in the above entitled suit, that the same is now pending in said Court, and that a Writ of Attachment was issued therein from said Court on the 10th day of May, A D, 1872, at the suit of the said James J Crusman, against the estate of the said George T Hall for the sum of One Hundred and Twenty-Seven 58-100 Dollars, returnable on the first day of the next term thereof, to be holden in Decatur in said county which said Writ has been returned levied upon the estate of the said George T Hall and unless the said George T Hall shall appear, give bail and plead on the return day of said Writ, judgment will be entered and the estate attached will be sold

Given under my hand this 13th day of May, A D, 1872

E. McCLELLAN, Clerk.

m16-w4t

W. C. JOHNS,
ATTORNEY AT LAW.

—o—

STATE OF ILLINOIS, } ss
MACON COUNTY,

In the Circuit Court to the July Term, A D, 1872

James W. Routh vs. Mary Wyatt and Jesse Leforgee.

INJUNCTION.

AFFIDAVIT of the non-residence of Mary Wyatt, the above-named defendant, having been filed in the office of the Clerk of the Circuit Court of Macon county, in said State, notice is hereby given to the said Mary Wyatt, that the complainant has filed his certain bill of complaint in said Circuit Court, on the chancery side thereof, and that summons thereupon issued against you the said Mary Wyatt, returnable on the Fourth Monday in July, A D., 1872. Now, unless you the said Mary Wyatt shall personally be and appear before said Court on the first day of a term thereof to be holden at the Court House in Decatur, in said Macon county on the

Fourth Monday in July, A. D., 1872,

And plead, answer or demur to said complainant's bill of complaint, the same and the matters and things therein contained, will be taken *pro confesso* and a decree entered in accordance with the prayer of said bill.

E. McCLELLAN Cl'k of Cir Court

W C JOHNS, Sol for Compl't

Decatur, May 9, 1872—w4t

Bird Cages for Mocking Birds, Robins and Canaries, in large variety, and Bird Cage Hooks at
J. H. LEWIS & CO.'S

ATTACHMENT NOTICE.

STATE OF ILLINOIS, } ss
MACON COUNTY,

In the Circuit Court, to the July term, A D. 1872.

WILLIAM HUMMEL vs. AMOS T. HICKMAN, } Attachment.

PUBLIC NOTICE IS HEREBY GIVEN to the above-named Amos T. Hickman, that on the 20th day of May A D, 1872 a Writ of Attachment issued out of the office of the Clerk of the Circuit Court of said Macon county against his estate at the suit of William Hummel for the sum of Two Thousand and Seventy-Seven and 58 100 Dollars, directed to the Sheriff of said Macon county, and that the same has been executed.

Now, unless you, the said Amos T. Hickman, shall personally be and appear before said Court on the first day of the next term to be holden at the Court-House in the city of Decatur, upon the

22d day of July, A. D. 1872,

And give bail or plead to the said plaintiff's action within the time limited by said court, judgment will be entered against you and in favor of said William Hummel, and so much of the estate so attached as may be necessary to make the amount of said judgment and costs, will be sold to satisfy the same

E McCLELLAN,

Cl'k of the Circuit Court of Macon Co, Ill

CREA & EWING, Att'ys for Pl'ff.

May 21, 1872—d&w.

STATE OF ILLINOIS, } ss
MACON COUNTY,

In the Circuit Court to the July term, A D, 1872.

Daniel H Elwood, Reuben Wilkinson, and David P Elwood, partners as Elwood & Co, vs. Paschal K. Hamilton, Louisa Hamilton, John W Hamilton, James B Fiske Augustus Knight and Lewis F Houck

Foreclosure of Mechanic's Lien.

AFFIDAVIT of the non-residence of the above-named defendants, James B. Fiske and Augustus Knight, having been filed in the office of the Clerk of the Circuit Court of said Macon county, notice is hereby given, to the said James B. Fiske and Augustus Knight, that the complainants heretofore filed their bill of complaint in said court, on the chancery side thereof, and that a summons thereupon issued out of said court against the above-named defendants, returnable on the Fourth Monday in July next, as is by law required

Now, unless you, the said James B. Fiske and Augustus Knight, shall personally be and appear before the said Court on the first day of the next term thereof, to be holden at the Court-House in the city of Decatur, in said county, on the

Fourth Monday in July, A D, 1872.

And plead, answer or demur to the said complainants' bill of complaint, the same, and the matters and things therein charged and stated, will be taken as confessed, and a decree entered against you according to the prayer of the said bill

E. McCLELLAN, Clerk.

CREA & EWING for Compl'ts

Decatur, May 22, 1872—d4w.

TAKE NOTICE!
To Whom it May Concern!

BY AN ORDER OF THE CITY COUNCIL you are hereby notified to remove

All Filth, Dirt or Rubbish

Within ten days from the date hereof, from the alley or street in rear or adjoining your premises, under penalty of the Law made and provided. The following is the Ordinance of the city in such case made

SECTION 2 Whoever shall throw, place or leave any ashes, dirt, filth, paper or other rubbish, in or upon any street, alley or sidewalk, in front or adjoining any premises owned or occupied by him, under his control, shall be subject to a penalty of not less than two dollars, and to a like penalty for each hour the same may remain after notice to remove the same by the Mayor, the Marshal, the Supervisor, or any Public Officer

John W. Haworth,
City Marshal

Decatur April 30 1872-dlw

SHERIFF'S SALE.

—o—

BY VIRTUE OF ONE EXECUTION to me directed and delivered by the Clerk of the Circuit Court of Macon County Illinois in favor of Henry Ebert and against Frederick Snyder, I have levied upon the following described property, to-wit: The northeast quarter (¼) of the northeast quarter (¼), except twenty (20) feet off west side all in section eighteen (18), township sixteen (16), north, range three east of the third principal meridian Taken as the property of the said Frederick Snyder which I shall offer at public sale at the west door of the Court-House in Macon county, in said State, on the 23d day of May, A D, 1872, between the hours of 10 o'clock a m. and 5 o'clock p m of said day for cash in hand, to satisfy said Execution

This 3d day of May, A D, 1872

GEORGE M WOOD, Sheriff Macon Co

may3 d-tds]

Administrator's Notice.

—o—

NOTICE IS HEREBY GIVEN, that the undersigned, Administrator of the Estate of William Hile, Dec'd, late of Macon county, will attend before the County Court of said county, in the city of Decatur, on Monday, the 20th day of May, A. D., 1872, for the purpose of settling and adjusting all claims against the Estate of said deceased, when and where all persons holding claims against said deceased are requested to present the same for adjustment. All those indebted are requested to make immediate payment

C H GARVER, Administrator.

Mch28-6w.]

PROFESSIONAL.

E. B. ELDRIDGE,
ATTORNEY at LAW.
OFFICE—Over Dr. Stoner's drug store No 14 South side New square. [illegible]-dly

W C JOHNS,
Attorney at Law.
☞ OFFICE Over Quinlan's Carpet Store East Main Street [Apr 1-dtf

I. A. BUCKINGHAM,

ATTORNEY AT LAW —Office over Hildebrandt's Drug Store, Decatur, Ill. April 13, 1872-dwtf

DR. A. S. WALTZ,

SURGEON DENTIST, at Macon, Ills Office with Dr Lobey, on Main street Open every day. Operations performed at the lowest rates. Call and see him. Get his prices before going elsewhere. December 28, 1871—15

J. W. Routh, M. D.,

HOMŒOPATHIC PHYSICIAN AND Surgeon Decatur, Ills Office on Bank Avenue up stairs [apri6-ly.

JOHN W. SMITH. BRIC I. STERRETT

SMITH STERRETT,

ATTORNEYS AT LAW —Office No 22 North Water street, Decatur, Ill. Aug 11, 1870 ly

W. C. JOHNS,
ATTORNEY AT LAW.

—o—

Chancery Notice.

STATE OF ILLINOIS, } ss
MACON COUNTY,

In the Circuit Court to the July Term, A. D., 1872.

Frank Hobenstreit vs Alois Hildenbrand, Clara Hildenbrand, Veronica Hildenbrand, Augusta Hildenbrand, Ferdinand Hildenbrand, and Lizzie Hildenbrand.

IN CHANCERY.

AFFIDAVIT that the above named defendants, Alois Hildenbrand, Clara Hildenbrand and Veronica Hildenbrand, after due and diligent search, cannot be found in the State of Illinois, so that process can be served upon them, having been filed in the office of the Circuit Clerk of Macon county, in the State of Illinois, notice is hereby given to the said Alois Hildenbrand, Clara Hildenbrand, and Veronica Hildenbrand, that the said Frank Hobenstreit has filed his bill of complaint in the Circuit Court of Macon county on the chancery side thereof, and that summons has issued, returnable on the Fourth Monday in July, A D, 1872, as by law required. Now, unless you, the said Alois Hildenbrand, Clara Hildenbrand, and Veronica Hildenbrand shall personally be and appear before said Court on the first day of a term thereof to be holden at the Court-House in Decatur in said Macon county, on the

Fourth Monday in July, A. D., 1872,

And plead, answer or demur to said complainant's bill of complaint, the same, and the matters and things in said bill charged and contained, will be taken as confessed against you, and a decree will be entered in accordance with the prayer of said bill

E McCLELLAN, Cl'k of Cir Court.

W C JOHNS Sol for Compl't

Decatur, May 9, 1872—w4t

A BROWER BUNN,
ATTORNEY AT LAW.
No 10 Water Street

—o—

Chancery Notice.

STATE OF ILLINOIS, } ss
MACON COUNTY,

Of the July Term of the Macon County Circuit Court, A. D., 1872.

Mattie F Dresbach vs. Daniel Dresbach, Andrew J Dresbach, Mary M. Dresbach, Hannah Dresbach, Susanna Roberts, William E Roberts and Reuben Fetzer, Adm'r of Estate of Elizabeth A. Dresbach

IN CHANCERY.

AFFIDAVIT of the non-residence of Daniel Dresbach, Hannah Dresbach, Susanna Roberts and William E. Roberts, of the above named defendants, having been filed in the office of the Clerk of the Circuit Court of said county. Notice is hereby given to the said Daniel Dresbach, Hannah Dresbach, Susanna Roberts, and William E. Roberts, that the complainant heretofore filed her bill of complaint in said court, on the chancery side thereof, and that a summons thereupon issued out of said court against the said defendants, returnable on the Fourth Monday of July next (1872), as the law requires. Now, unless you, the said Daniel Dresbach and Hannah Dresbach, Susanna Roberts and William E Roberts shall personally be and appear before said Circuit Court on the first day of a term thereof to be held at the Court House in Decatur, in said county, on the

Fourth Monday of July, A. D., 1872.

And plead, answer or demur to the said complainant's bill of complaint, the same, and the matters and things therein set forth and charged, will be taken as confessed and a decree entered against you in accordance with the prayer of said bill.

E McCLELLAN, Clerk.

Decatur May 9, 1872—w 4t

Administrator's Notice

NOTICE IS HEREBY GIVEN, that the undersigned Administrators of the Estate of Thomas F. Jones, Dec'd, late of Macon county Illinois, will attend before the County Court of said county, in the city of Decatur, on Monday, the 20th day of May, A. D., 1872, for the purpose of settling and adjusting all claims against the Estate of said deceased, when and where all persons holding claims against said deceased are requested to present the same for adjustment. All those indebted are requested to make immediate payment

PETER A JONES, JESSE GREENFIELD, } Adm'rs,

April 1 1872-daw 6w

BLANK BOOKS,

In great variety, including all sizes and qualities of Day Books, Journals, Ledgers, Order Books, Books for Bills Payable and Receivable, Memorandums, Note, Receipt and Draft Books, at

W. E. WILSON'S.

may 9-d&wtf.

James A. Gray & Co.

Successors to Boardman, Gray & Co,

MANUFACTURERS of the Celebrated

Boardman & Gray

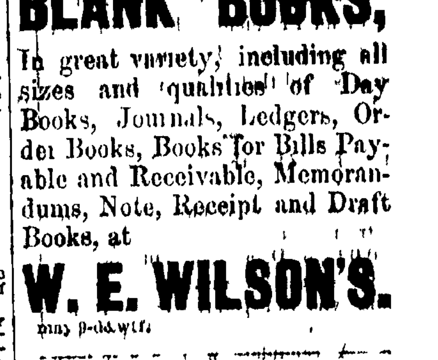

PIANOS!

—o—

THESE PIANOS

ARE ALL ROSEWOOD

No Imitation About Them.

PIANOS and ORGANS
FOR SALE.
THE BEST IN USE.

☞ Cheapest first-class Pianos for the Cash or, monthly installments at advanced prices on time to good customers, fully WARRANTED.

WAREROOM—Over Post Office

☞ PIANOS TRADED for good Horses or Cash Valuation

ALSO,

HAZLEMAN & CO. PIANOS,
FULLY WARRANTED,

Johnson & Son.

April 15—daw-tf

JOHN E. GILBERD,
HOUSE AND SIGN,
Painter, Grainer, Glazier, &c.
DECATUR, ILLINOIS.

☞ Shop in room formerly occupied by Wm E Bingham, No 28 Merchant Street

Decatur, Feb 23, 1871-tf

STOWEL'S AND WARREN'S Patent Hoes at Morehouse & Wells'.

The Daily Republican.

VOL. 1. DECATUR, ILL., FRIDAY, MAY 31, 1872. NO. 58.

Warren & Durfee
REAL ESTATE
DEALERS,
BROKERS,
—AND—
CONVEYANCERS!

MACON COUNTY
TITLE
Abstract Office

[illegible] Continuous and Self-Corrective System,' [illegible]

WARREN & DURFEE.

Reliable Fire Insurance
NEW YORK
UNDERWRITERS'
AGENCY.
Cash Assets January 1, 1872,
$3,666,242 85.

[illegible]

WARREN & DURFEE, Agents.

CONTINENTAL INSURANCE CO.
OF NEW YORK CITY
Devoted Exclusively to Fire Insurance
Cash Capital
One Million Dollars!
Assets January 1, 1872
$2,509,526.00.
Loss in Chicago Fire Paid
$1,485,888.
Warren & Durfee
AGENTS.

Insurance Company
OF
NORTH AMERICA,
PHILADELPHIA
ORGANIZED A. D. 1794.
Cash Assets January 1, 1872,
$3,212,176.
Loss in the Chicago Fire paid
$580,000 00.
[illegible] WARREN & DURFEE, Agents.

FOR SALE!

BUSINESS PROPERTY.

A THREE STORY BRICK on the Old Square. A first class property [illegible] WARREN & DURFEE

RESIDENCE LOTS.

[illegible] WARREN & DURFEE

ON the corner of William and [illegible] sts, [illegible] Apply to WARREN & DURFEE

IN Durfee & King's addition, lot 7, block 1, fronting on Church st. A good lot, at a reasonable price. Apply to WARREN & DURFEE.

[illegible] fronting on William st., between [illegible] WARREN & DURFEE

LOTS 16 and 17, block 1, Thompson's 1st ad. [illegible] WARREN & DURFEE

DWELLING PROPERTY,

OFFERED VERY LOW, if sold soon, situated on the corner of College and South Main sts. [illegible] Apply to WARREN & DURFEE

[illegible] WARREN & DURFEE

LOTS 17 and 18, block 1, [illegible] addition [illegible] WARREN & DURFEE

FIVE HOUSES in [illegible] & Burrows addition, convenient to depot, [illegible] WARREN & DURFEE

ALSO, a large two story building suitable for a boarding house, situated in block [illegible] WARREN & DURFEE

A [illegible] stable, all in good repair, lot [illegible] fronting on William st., very convenient to the business part of town. Will be sold very reasonable. Apply to WARREN & DURFEE

SITUATED on West Wood st. [illegible] rooms, well, cistern and stable. Offered at a very low price. Apply to WARREN & DURFEE

SITUATED on the corner of Prairie and College sts. [illegible] WARREN & DURFEE

LOT [illegible] WARREN & DURFEE

THE Railway Passengers' Assurance Co.,
OF HARTFORD, CONN.
[illegible]
ACCIDENT.
Cash Capital, $300,000.
RATES
[illegible]
Women Insured Against Death Only.
Warren & Durfee
AGENTS.

THE HARTFORD FIRE Insurance Comp'y,
HARTFORD, CONN.,
CHARTERED 1810
CASH CAPITAL
One Million Dollars.
Assets January 1, 1872,
$2,942,071.18.
WARREN & DURFEE
AGENTS.

SPRINGFIELD
FIRE AND MARINE
INSURANCE CO.
OF SPRINGFIELD, MASS.
CASH CAPITAL, $5,000 00
$1,065,606.00.
Losses in Chicago Fire paid [illegible]
[illegible] WARREN & DURFEE, Agents

"THEY SAY."

They say. A more sneaking, cowardly, fiendish liar than "They say" does not exist. [illegible] without form of flesh and blood when invoked, and yet stalks boldly in every community. [illegible] a myth, and yet real in [illegible] fastens its victim with [illegible] It is unseen, and [illegible] wings its poisoned arrows from day to day. And [illegible] character, position [illegible] too sacred, no [illegible] bulwarked against assaults. When one [illegible] heart wishes to assail some person's character, "They say" is always invoked. That is the assassin who strikes in the cloud; the thing who haunts the footsteps of the offender, and tortures from careless words or deed an excuse for the stiletto. Men dare not always reveal their own feelings. With smiles and pretended friendship they present the envenomed shaft is coming from "They say." Be sure, reader that when some villainous tale is told you and the relator cannot give an author more tangible than "They say" for it, the slander is the creation of the heart by your side, reeking with the poison of envy and hatred, and earnest with a wish to have the falsehoods of "They say" bud into reality, and become current coin in the community.

KEEPING TO ONE THING.

We earnestly entreat every young man after he has chosen his vocation to stick to it. Don't leave it because hard blows are to be struck or disagreeable work to be performed. Those who have worked themselves up to wealth and usefulness, do not belong to the shiftless and unstable class, but may be reckoned among such as took off their coat, rolled up their sleeves, conquered their prejudice against labor and manfully bore the heat and labor of the day. Whether upon the old farm where our fathers toiled diligently, striving to bring the soil to productiveness, in the machine shop or factory, or the thousand other business places that invite honest toil and skill, let the motto ever be Perseverance and Industry.

BIG TREES.—An exchange says "In almost all parts of the country may be found large trees. The largest in the United States is that known as the Balm Gilead tree near Newburgh, which is about thirty feet in circumference. It is about one hundred years old, a fact which casts some doubt upon the antiquity of its California brethren. On Denning's point, opposite Newburgh are two old oaks called the Washington Oaks. One is twenty three feet in circumference, and the other eighteen feet. A few years ago a companion of these trees was blown down, and on being sawed up, an examination with a microscope revealed seven hundred and sixty five rings showing that the tree was seven hundred and sixty five years old as it was only thirteen feet in circumference, it is supposed the largest tree now standing must be twelve hundred years old, and the other about one thousand years. The railroad company owning the property have directed the trees to be protected from injury, and they may stand another thousand years.

THE building of the Jubilee Coliseum is going on as if by magic. Over seven hundred carpenters are at work, while scores of workmen are fitting gas pipes, water pipes and ventilators. The great organ is arriving in parts, from the manufactory of Messrs. Wilcox & Co., of Boston. The key desk, consisting of two banks is to be placed over the main entrance, sixty feet from the organ chest, and communicates with it by reversed action aided by pneumatic levers applied to both manuals and levers. The hundred anvils to be used in the "Anvil Chorus" has arrived from England. They were made in Birmingham and vary in weight from one to three hundred pounds. Their safe arrival has been a great relief to the committee, as it was feared they had been forwarded by the Tripoli, and had they been lost it would have been impossible to have had the order duplicated.

IN Boston society it is said, every body snubs everybody else, in New York society everybody gossips about every body else, in Philadelphia everybody attends to the morals of everybody else, in Baltimore society, everybody fraternizes with everybody else, and in Chicago society just at present, everybody is borrowing from somebody else. Boston therefore is aristocratic, New York and Philadelphia democratic, Baltimore patriarchal and Chicago communistic.

ALEXANDER HAMILTON once said to an intimate friend—"Men give me credit for genius. All the genius I have lies just in this—when I have a case in hand I study it profoundly. Day and night it is before me. I explore it in all its bearings. My mind becomes pervaded with it. Then the effort I make the people are pleased to call genius. It is the fruit of labor and thought.

WHEN a fish is wounded the other fishes fall upon and devour him. There is some human nature in fishes.

"WELL, Sambo, is your master a good farmer?" "O, yes, he be very good farmer, he make two crops in one year." "How is that, Sambo?" "Why, he sell all do hay in de Fall, and makes money once, den in de Spring he sell all de hides ob de cattle dat die for de lack ob de hay and makes money twice.

It is vain you stick your finger in the water and pulling it out look for the hole, and equally vain to suppose that, however large a space you occupy, the world will miss you when you die.

A Buffalo serenader sang, "I'm thinking, love of thee" when the descent of about four gallons of water from the third story window proved that her papa was thinking of him.

"Didn't I tell you," said the father to a little girl, "not to pick flowers in the conservatory without leave?" "Yes papa, but all these had leaves."

$100 Reward for a case of Neuralgia or Rheumatism of any form whatever (considered curable by any physician), that *Dr. Fitler's Vegetable Rheumatic Syrup* will not cure—warranted uninjurious and a physician's prescription.
$5000 Reward offered to the Proprietors of any Medicine for Rheumatism and Neuralgia able to produce one-fourth as many genuine living cures within the same period of time as Dr. Fitler's Vegetable Rheumatic Remedy.
$2000 Reward offered to any person proving Dr. Jos. P. Fitler, M. D., to be other than a graduate of the celebrated University of Pennsylvania in 1833, and Professor of Chemistry—treating Rheumatism specially for 39 years.
$1000 Reward to any Chemist, Physician, or others able to discover Iodide of Potassa, Colchicum, Mercury, or anything injurious to the system in Dr. Fitler's Rheumatic Syrup.
$250 Reward for the name of any warranted preparation for Rheumatism and Neuralgia sold under a similar legal guarantee, setting forth the exact number of bottles to cure or return the amount paid for same to the patient in case of failure to cure. A full description of cases requiring guarantees must be forwarded by letter to Philadelphia. The guarantee, signed, and stating quantity to cure, will be returned by mail, with advice and instructions, without any charge. Address all letters to Dr. J. P. FITLER, No. 45 South Fourth Street. No other remedy is offered on such terms.
Medical Advice sent by letter without charge, from time to time, personal examination in Rheumatic complaints seldom necessary. Sufferers desiring guarantee should obtain direct, or from the agent, blank application to be filled up containing questions to be answered and mailed to Philadelphia, signed by the patient. Dr. Fitler's Rheumatic Remedy is used inwardly only, and is sold by druggists at $1 25 per bottle—six bottles for $6.50. Get a circular explaining the various forms of Rheumatism, containing prominent testimonials, of the special agent.

HUBBARD & SWEARINGEN
SOLE AGENTS,
Decatur, Ill.
Decatur, April 20, 1872—daw-ly.

Jas. Forester & Co.
EXCLUSIVE WHOLESALE
DEALERS IN
DRY GOODS!
Woolens, Notions, Etc.
Close Cash Buyers
WILL
SAVE MONEY
By Examining our Stock before Purchasing elsewhere.
Store Court House Block, Water st., one door south of Post Office. m14-dly

POST OFFICE HOURS.

Open at 7 A. M. closes at 7½ P. M.
Open on Sundays from 9 to 10 A. M.
Northern Mail arrives at 5.00 P. M.
" closes at 8 P. M.
Southern " arrives at 5:30 A. M.
" closes at 1.00 P. M.
Eastern " arrives at 2 35 P. M.
" closes at 10:30 A. M.
Western " arrives at 11 40 P. M.
" closes at 1 35 P. M.
Through Eastern mail closes at 8.00 P. M.
Daily through Chicago mail closes at 1 00 P. M.

I. C. PUGH, Postmaster.

Illinois Central R. R.

Trains Pass Decatur:

Passenger Trains.

GOING SOUTH	
[illegible] A. M.	5 05 P. M.
GOING NORTH	
5 10 A. M.	6 00 P. M.
Freight Trains.	
GOING NORTH	
10 30 A. M.	9 05 P. M.
GOING SOUTH	
7 25 A. M.	3 15 P. M.

Close connection made at Vandalia for St. Louis and at Mendota for Chicago.
A. MITCHELL, Gen. Sup't. } Chicago
J. F. TUCKER, Gen. T. Agt. }
E. M. MISNER Agent Decatur.

T., W. & W. Railway.

TRAINS LEAVE AND ARRIVE ON AND after Sunday Nov. 12, 1871, until further notice, as follows:

WESTWARD.

MAIL		
Leave	Toledo	11 15 p. m.
"	Decatur	9 35 p. m.
Arrive	Quincy	9 25 p. m.
"	Keokuk	10 15 p. m.
"	St. Louis	7 15 p. m.
EXPRESS		
Leave	Toledo	11 10 a. m.
"	Decatur	1 55 a. m.
Arrive	Quincy	8 70 a. m.
"	Keokuk	10 20 a. m.
"	St. Louis	7 10 a. m.
CINCINNATI EXPRESS		

EASTWARD.

MAIL		
Leave	St. Louis	7 00 a. m.
"	Keokuk	4 85 a. m.
"	Quincy	5 15 a. m.
"	Decatur	11 50 a. m.
Arrive	Toledo	2 15 a. m.
EXPRESS		
Leave	St. Louis	8 10 p. m.
"	Keokuk	6 10 p. m.
"	Quincy	7 10 p. m.
"	Decatur	2 20 a. m.
Arrive	Toledo	5 00 p. m.

The following Freight trains will carry passengers with tickets:
Going East 9 00 a. m. and 8 00 p. m.
" West 6 35 " 2 00 "

Pekin, Lincoln and Decatur Division.

Leave Decatur, Mail, West		3 00 p. m.
" " Accom "		6 10 a. m.
Leave Pekin Mail East		7 30 a. m.
" " Accom		1 35 p. m.

GEO. H. BURROWS, Gen'l Sup't, Toledo.
JOHN U. PARSONS, Gen'l Tick't Ag't, Toledo.
K. HARWOOD, Ticket Agent, Decatur.

Glass Bowls, Goblets, Sets, Pitchers, Cake Stands, etc., large assortment, at
J. H. LEWIS & CO.'S.
Stereoscopic Instruments and Views just received from E. & T. H. Anthony, N. Y., by
W. E. WILSON.
May 1-d&wtf

ICE CREAM,
SODA WATER, and
ICE COLD LEMONADE,
Are the topics for discussion now. An abundance always on hand, at
Miller's Confectionery.
April 2—dtf

ATTACHMENT NOTICE.

STATE OF ILLINOIS, } ss.
MACON COUNTY, }
In the Circuit Court, to the July term, A. D. 1872.

WILLIAM HUMMEL } Attachment.
vs.
AMOS T. HICKMAN, }

PUBLIC NOTICE IS HEREBY GIVEN to the above-named Amos T. Hickman, that on the 20th day of May A. D., 1872 a Writ of Attachment issued out of the office of the Clerk of the Circuit Court of said Macon county against his estate at the suit of William Hummel for the sum of Two Thousand and Seventy-Seven and 58 100 Dollars, directed to the Sheriff of said Macon county, and that the same has been executed.

Now, unless you, the said Amos T. Hickman, shall personally be and appear before said Court on the first day of the next term to be holden at the Court-House in the city of Decatur, upon the

22d day of July, A. D. 1872,

And give bail or plead to the said plaintiff's action within the time limited by said court, judgment will be entered against you and in favor of said William Hummel, and so much of the estate so attached as may be necessary to make the amount of said judgment and costs, will be sold to satisfy the same.

E. McCLELLAN,
Cl'k of the Circuit Court of Macon Co., Ill.
CREA & EWING, Att'ys for Pl'ff.
May 31, 1872—d&w.

STATE OF ILLINOIS, } ss.
MACON COUNTY, }
In the Circuit Court to the July term, A. D. 1872.

Daniel H. Elwood, Reuben Wilkinson, and David P. Elwood, partners as Elwood & Co.,
vs.
Paschal K. Hamilton, Louisa Hamilton, John W. Hamilton, James B. Fiske, Augustus Knight and Lewis F. Houck.

Foreclosure of Mechanic's Lien.

AFFIDAVIT of the non-residence of the above-named defendants James B. Fiske and Augustus Knight, having been filed in the office of the Clerk of the Circuit Court of said Macon county, notice is hereby given, to the said James B. Fiske and Augustus Knight, that the complainants heretofore filed their bill of complaint in said court, on the chancery side thereof, and that a summons thereupon issued out of said court against the above-named defendants, returnable on the Fourth Monday in July next, as is by law required.

Now, unless you, the said James B. Fiske and Augustus Knight, shall personally be and appear before the said Court on the first day of the next term thereof, to be holden at the Court-House in the city of Decatur, in said county, on the

Fourth Monday in July, A. D. 1872.

And plead, answer or demur to the said complainants' bill of complaint, the same, and the matters and things therein charged and stated, will be taken as confessed, and a decree entered against you according to the prayer of the said bill.

E. McCLELLAN, Clerk.
CREA & EWING for Compl'ts.
Decatur, May 22, 1872—d&w.

ATTACHMENT NOTICE.

STATE OF ILLINOIS, } ss.
MACON COUNTY, }
In the Circuit Court to the July term, A. D. 1872.

SAMUEL CLARK } Attachment.
vs.
MOSES C. HICKS, }

PUBLIC NOTICE IS HEREBY GIVEN to the above-named Moses C. Hicks that a Writ of Attachment dated April 1, 1872 returnable to the next term of the Circuit Court aforesaid issued out of the office of the Clerk of said Court at the suit of the above named Samuel Clark and against the estate of the said Moses C. Hicks, directed to the Sheriff of said county, for the sum of One Thousand Dollars and that the same has been returned executed and said cause is now pending before the Circuit Court of said Macon county.

Now, unless you, the said Moses C. Hicks, shall appear before said Court, give bail and plead in said cause by a certain day hereinafter to be fixed by the judge of said Court, in the next term thereof to be holden at the Court House, in the city of Decatur and county aforesaid, commencing on the 22d day of July, A. D., 1872, judgment will be rendered against you, and in favor of the said Samuel Clark for the said sum of One Thousand Dollars and the costs of this cause; and so much of the property attached by virtue of the said Writ of Attachment as may be necessary will be sold to satisfy said judgment.

Dated May 10, 1872.
E. McCLELLAN, Clerk.
ROBINSON, KNAPP & SHUTT, Plaintiff's Att'ys.
may10-w4t.

ATTACHMENT NOTICE.

STATE OF ILLINOIS, } ss.
MACON COUNTY, }
In the Circuit Court to the July term, A. D. 1872.

JAMES J. CRISMAN, } *Attachment.*
vs.
GEORGE T. HALL, }

NOTICE IS HEREBY GIVEN to the said defendant in the above entitled suit, that the same is now pending in said Court, and that a Writ of Attachment was issued therein from said Court on the 10th day of May, A. D., 1872, at the suit of the said James J. Crisman, against the estate of the said George T. Hall for the sum of One Hundred and Twenty-Seven 58-100 Dollars, returnable on the first day of the next term thereof, to be holden in Decatur in said county, which said Writ has been returned levied upon the estate of the said George T. Hall and unless the said George T. Hall shall appear, give bail and plead on the return day of said Writ, judgment will be entered and the estate attached will be sold.

Given under my hand this 13th day of May, A. D., 1872.
E. McCLELLAN, Clerk.
m10-w4t

W. C. JOHNS,
ATTORNEY AT LAW.

STATE OF ILLINOIS, } ss.
MACON COUNTY, }
In the Circuit Court to the July Term, A. D. 1872.

James W. Routh vs. Mary Wyatt and Jesse Leforgee.

INJUNCTION.

AFFIDAVIT of the non-residence of Mary Wyatt, the above-named defendant, having been filed in the office of the Clerk of the Circuit Court of Macon county, in said State, notice is hereby given to the said Mary Wyatt, that the complainant has filed his certain bill of complaint in said Circuit Court, on the chancery side thereof, and that summons thereupon issued against you the said Mary Wyatt, returnable on the Fourth Monday in July, A. D., 1872. Now, unless you the said Mary Wyatt shall personally be and appear before said Court on the first day of a term thereof to be holden at the Court House in Decatur, in said Macon county on the

Fourth Monday in July, A. D., 1872,

And plead, answer or demur to said complainant's bill of complaint, the same and the matters and things therein contained, will be taken *pro confesso* and a decree entered in accordance with the prayer of said bill.

E. McCLELLAN Cl'k of Cir. Court.
W. C. JOHNS, Sol. for Compl't.
Decatur, May 9, 1872—w4t.

Bird Cages for Mocking Birds, Robins and Canaries, in large variety, and Bird Cage Hooks at
J. H. LEWIS & CO.'S

TAKE NOTICE!
To Whom it May Concern!

BY AN ORDER OF THE CITY COUNCIL, you are hereby notified to remove

All Filth, Dirt or Rubbish

Within ten days from the date hereof, from the alley or street in rear or adjoining your premises, under penalty of the Law made and provided. The following is the Ordinance of the city in such case made:

SECTION 2. Whoever shall throw, place or leave any ashes, dirt, filth, paper or other rubbish, in or upon any street, alley or sidewalk, in front or adjoining any premises owned or occupied by him, under his control, shall be subject to a penalty of not less than two dollars, and to a like penalty for each hour the same may remain after notice to remove the same by the Mayor, the Marshal, the supervisor, or any Public Officer.

John W. Haworth,
City Marshal.
Decatur, April 10, 1872-d1w

SHERIFF'S SALE.

BY VIRTUE OF ONE EXECUTION to me directed and delivered by the Clerk of the Circuit Court of Macon County Illinois in favor of Henry Ebert and against Frederick Snyder, I have levied upon the following described property, to-wit: The northeast quarter (¼) of the northeast quarter (¼), except twenty (20) feet off west side all in section eighteen (18), township sixteen (16), north, range three east of the third principal meridian. Taken as the property of the said Frederick Snyder which I shall offer at public sale at the west door of the Court-House in Macon county, in said State, on the 22d day of May, A. D., 1872, between the hours of 10 o'clock a. m. and 5 o'clock, p. m. of said day for cash in hand, to satisfy said Execution.

This 3d day of May, A. D., 1872.
GEORGE M. WOOD,
Sheriff Macon Co.
may3 d-tds)

Administrator's Notice.

NOTICE IS HEREBY GIVEN, that the undersigned, Administrator of the Estate of William Hile, Dec'd, late of Macon county, will attend before the County Court of said county, in the city of Decatur, on Monday, the 20th day of May, A. D., 1872, for the purpose of settling and adjusting all claims against the Estate of said deceased, when and where all persons holding claims against said deceased are requested to present the same for adjustment. All those indebted are requested to make immediate payment.

C. H. GARVER,
Administrator.
Mch28-6w.]

PROFESSIONAL.

E. R. ELDRIDGE,
ATTORNEY at LAW.
OFFICE.—Over Dr. Stoner's drug store No. 14 south side New square. [m6-dly

W. C. JOHNS,
Attorney at Law.
OFFICE Over Quinlan's Carpet Store East Main Street. [Apr 1-dtf

I. A. BUCKINGHAM,
ATTORNEY AT LAW.—Office over Hildebrandt's Drug Store, Decatur, Ill.
April 13, 1872-dwtf.

DR. A. S. WALTZ,
SURGEON DENTIST, at Macon, Ills. Office with Dr. Lobey, on Main street. Open every day. Operations performed at the lowest rates. Call and see him. Get his prices before going elsewhere.
December 28, 1871—15

J. W. Routh, M. D.,
HOMŒOPATHIC PHYSICIAN AND Surgeon Decatur, Ills. Office on Bank Avenue up stairs. [april6-ly.

JOHN W. SMITH. BRIC. L. STERRETT
SMITH & STERRETT,
ATTORNEYS AT LAW.—Office No. 22 North Water street, Decatur, Ill.
Aug 11, 1870 ly

W. C. JOHNS,
ATTORNEY AT LAW.

Chancery Notice.

STATE OF ILLINOIS, } ss.
MACON COUNTY, }
In the Circuit Court to the July Term, A. D., 1872.

Frank Hebenstreit vs. Alois Hildenbrand, Clara Hildenbrand, Veronica Hildenbrand, Augusta Hildenbrand, Ferdinand Hildenbrand, and Lizzie Hildenbrand.

IN CHANCERY.

AFFIDAVIT that the above named defendants, Alois Hildenbrand, Clara Hildenbrand and Veronica Hildenbrand, after due and diligent search, cannot be found in the State of Illinois, so that process can be served upon them, having been filed in the office of the Circuit Clerk of Macon county, in the State of Illinois, notice is hereby given to the said Alois Hildenbrand, Clara Hildenbrand, and Veronica Hildenbrand, that the said Frank Hebenstreit has filed his bill of complaint in the Circuit Court of Macon county on the chancery side thereof, and that summons has issued, returnable on the Fourth Monday in July, A. D. 1872, as by law required. Now, unless you, the said Alois Hildenbrand, Clara Hildenbrand, and Veronica Hildenbrand shall personally be and appear before said Court on the first day of a term thereof to be holden at the Court-House in Decatur in said Macon county, on the

Fourth Monday in July, A. D., 1872,

And plead, answer or demur to said complainant's bill of complaint, the same, and the matters and things in said bill charged and contained, will be taken as confessed against you, and a decree will be entered in accordance with the prayer of said bill.

E. McCLELLAN, Cl'k of Cir. Court.
W. C. JOHNS Sol. for Compl't.
Decatur, May 9, 1872—w4t.

A. BROWER BUNN,
ATTORNEY AT LAW.
No. 10 Water Street

Chancery Notice.

STATE OF ILLINOIS, } ss.
MACON COUNTY, }
Of the July Term of the Macon County Circuit Court, A. D., 1872.

Mattie F. Dresbach vs. Daniel Dresbach, Andrew J. Dresbach, Mary M. Dresbach, Hannah Dresbach, Susanna Roberts, William E. Roberts and Reuben Ratzer, Adm'rs of Estate of Elizabeth A. Dresbach.

IN CHANCERY.

AFFIDAVIT of the non-residence of Daniel Dresbach, Hannah Dresbach, Susanna Roberts and William E. Roberts, of the above named defendants, having been filed in the office of the Clerk of the Circuit Court of said county, Notice is hereby given to the said Daniel Dresbach, Hannah Dresbach, Susanna Roberts, and William E. Roberts, that the complainant heretofore filed her bill of complaint in said court, on the chancery side thereof, and that summons thereupon issued out of said court against the said defendants, returnable on the Fourth Monday of July next (1872), as the law requires. Now, unless you, the said Daniel Dresbach and Hannah Dresbach, Susanna Roberts and William E. Roberts shall personally be and appear before said Circuit Court on the first day of a term thereof to be held at the Court House in Decatur, in said county, on the

Fourth Monday of July, A. D., 1872.

And plead, answer or demur to the said complainant's bill of complaint, the same, and the matters and things therein set forth and charged, will be taken as confessed and a decree entered against you in accordance with the prayer of said bill.

E. McCLELLAN, Clerk.
Decatur, May 9, 1872—w4t

Administrator's Notice

NOTICE IS HEREBY GIVEN, that the undersigned Administrators of the Estate of Thomas F. Jones, Dec'd, late of Macon county Illinois, will attend before the County Court of said county, in the city of Decatur, on Monday, the 20th day of May, A. D., 1872, for the purpose of settling and adjusting all claims against the Estate of said deceased, when and where all persons holding claims against said deceased are requested to present the same, for adjustment. All those indebted are requested to make immediate payment.

PIERRA JONES, } Adm'rs.
H. S. GIBSON, }
April 11 1872-daw 6w

BLANK BOOKS,
In great variety, including all sizes and qualities of Day Books, Journals, Ledgers, Order Books, Books for Bills Payable and Receivable, Memorandums, Note, Receipt and Draft Books, at
W. E. WILSON'S.
may 9-d&wtf.

James A. Gray & Co.
Successors to Boardman, Gray & Co.,
MANUFACTURERS of the Celebrated
Boardman & Gray

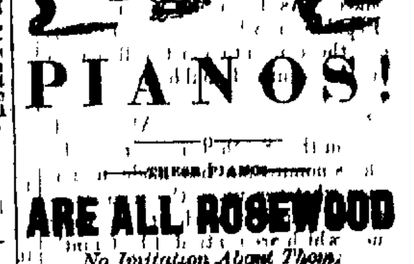

PIANOS!
THESE PIANOS
ARE ALL ROSEWOOD
No Imitation About Them.
PIANOS and ORGANS
FOR SALE.
THE BEST IN USE.
Cheapest first-class Pianos for sale for Cash or monthly installments, sold at reduced prices on time to good customers, fully WARRANTED.
WAREROOM—Over Post Office
PIANOS TRADED for good Horses or Cash Valuation.
ALSO,
HAZLEMAN & CO. PIANOS,
FULLY WARRANTED.
Johnson & Son.
April 15—daw-tf

JOHN E. GILBERD,
HOUSE AND SIGN,
Painter, Grainer, Glazier, &c.
DECATUR, ILLINOIS.
Shop in room formerly occupied by Wm. E. Bingham, No. 29 Merchant Street.
Decatur, Feb. 23, 1871-tf

STOWEL'S AND WARREN'S Patent Hoes at Morehouse & Wells'.

NEWSPAPERARCHIVE® NEWSPAPERARCHIVE®

The Daily Republican.

HAMSHER & MOSSER,

F. K. HAMSHER, J. R. MOSSER. } Publishers.

DECATUR, ILLINOIS:

Friday Evening, May 31.

REPUBLICAN STATE TICKET.

For Governor,
RICHARD J. OGLESBY,
OF MACON.

For Lieutenant Governor,
JOHN L. BEVERIDGE,
OF COOK.

For Auditor,
CHARLES E. LIPPINCOTT,
OF CASS.

For Secretary of State,
GEORGE H. HARLOW,
OF TAZEWELL.

For Treasurer,
EDWARD RUTZ,
OF ST. CLAIR.

For Attorney-General,
JAMES K. EDSALL,
OF LEE.

Clerk of Supreme Court — Central Grand Division,
E. C. HAMBURGER,
OF ADAMS.

Presidential Electors:

At Large—HENRY GREENEBAUM, of Cook Co. DAVID T. LINDLEY, of Alexander.

1st District—CHAUNCEY T. BOWEN.
2d District—LESTER L. BOND.
3d District—MARION D. ODDEN.
4th District—RICHARD L. DEVINE.
5th District—JAMES SHAW.
6th District—NORMAN H. RYAN.
7th District—IRUS COY.
8th District—JOSEPH J. CASSEL.
9th District—WM. SHELDEN GALE.
10th District—W. D. HENDERSON.
11th District—MOSES M. BANN.
12th District—M. H. CHAMBERLAIN.
13th District—HUGH FULLERTON.
14th District—MARTIN B. THOMPSON.
15th District—J. W. WILKIN.
16th District—JOHN P. VAN DORSTON.
17th District—JOHN H. YEAGER.
18th District—JOHN DOUGHERTY.
19th District—WILLIAM H. ROBINSON.

SOME of the anti-Administration journals took up Horace, rejoicing that cousins were few. The Cincinnati *Commercial* enjoyed the joke very well at first sight, but it has since discovered, to its great horror, that Gratz Brown has no less than five hundred cousins in Kentucky, with the rest of the Union to hear from. Many of the Democrats indorse Greeley only on condition that Gratz shall control a large share of the appointments, Think of it, ye who have complained of Grant, and then weep!

HON. JOHN MCNULTA, of Bloomington, was nominated Wednesday last for Congress by the Republican Convention of the new Thirteenth District of this State. This district embraces the counties of McLean, Tazewell, De Witt, Logan and Mason. He had no opposition.

JEFF DAVIS has written a letter to Wade Hampton in favor of Horace Greeley for President. Jeff sniffs the good time coming. If unrepentant, it cannot be said that he is an ungrateful rebel.

The *World* has the following editorial:

"The number of Republicans in the country is estimated in round figures at 3,300,000; of Democrats, 3,000,000; to beat Grant, a candidate must be opposed to him who can poll the entire Democratic vote and a part of the Republican vote. A candidate who fails in both these particulars cannot beat Grant Greeley fails in both. For example. first, the Republican vote. It has been demonstrated, since the Cincinnati nomination was made, that Mr. Greeley has been unable to draw any support from the Republican ranks. Not one prominent Republican, who did not go into the Liberal movement before the meeting of the Cincinnati Convention, has pronounced for Mr. Greeley since; not one Reform newspaper, which was not committed to the movement before the convention, has come out for Mr. Greeley since. As far as he is concerned, all Republicans who were not Liberals before the convention met, will remain inside the regular Republican organization

"2. The negro vote All the advices from the South concur that Mr. Greeley's nomination has made no impression whatever upon the negroes — They are blindly obedient to their leagues, which are controlled by Grant's office-holders. The recent negro conventions at New Orleans and Troy declared emphatically for Grant.

"3. The Liberal Republican vote. This is composed almost wholly of the free trade Republicans. Both of these elements refuse to support Mr. Greeley, and are preparing to organize for the campaign against him.

"4. The Democratic vote. An important proportion of the Democracy will not vote for Mr. Greeley under any circumstances They may not compose a majority of the party yet, but if they compose but thirty per cent, or even twenty per cent, their resistance is fatal to Mr. Greeley, for the entire Democratic vote is essential to his success.

"If, therefore, he can command no Republican support, no negro support, no Liberal Republican support, and only a partial Democratic support, he cannot beat Grant. Why, therefore, should he remain in the field? Why should he not withdraw, so that some candidate can be nominated who can combine the entire Democratic vote and the vote of Republicans dissatisfied with Grant?

"Finally, what useful purpose will be subserved if the Baltimore convention indorses a man who is beaten from the start?"

TELEGRAPHIC.

(Reported Expressly for the Daily Republican.)

THE FREE TRADERS IN COUNCIL.

THEY FAVOR AN INDEPENDENT NOMINATION.

CONGRESSIONAL NEWS.

Probable Failure of the Treaty.

COMMENTS OF THE PRESS RELATIVE THERETO.

The Odium of the Failure to Rest Upon England.

GLADSTONE'S REMARKS IN PARLIAMENT THIS AFTERNOON.

MARKETS. ETC.

FROM NEW YORK.

NEW YORK, May 31.—At a meeting yesterday a joint committee of piano makers, varnishers and polishers was appointed to present to Gov. Hoffman, now stopping at the Clarendon Hotel, a remonstrance against the interference of the police with the labor strike.

A committee of the coach painters' eight-hour league met last night and decided to strike on Monday next. The carriage blacksmiths held a meeting last night and organized for a strike. The lounge and sofa-makers' strike ended successfully. The blacksmiths have decided to strike at an early day. The journeymen horse-shoers also last night considered the advisability of joining the strike The marble cutters' society and marble polishers and rubbers association announce their strike terminated successfully. The quarrymen's union join in the general strike Monday next.

The *Times'* Washington special says, up till a late hour last night no reply had been received from the English government to the President's declination to enter into further negotiations or explanations regarding the supplemental articles. The position of affairs is too uncertain to hazard any predictions. Sentiment here is very strong and unanimous in support of the President and Secretary of State in refusing to entertain any further negotiations.

The *World's* London special says Her Majesty's government considers negotiations regarding the supplemental treaty at an end. All attempts to conciliate the differences between the two cabinets have failed, the American Government insists on amendments of the article as made by the United States, Granville in the House of Lords, and Gladstone in the House of Commons, will inform Parliament that negotiations have utterly failed and the British government will withdraw from the court of arbitration. Instructions to that effect will be sent to the British consul, and the decision of the cabinet will be communicated to the Geneva tribunal.

The *Tribune* Washington special says the conviction was almost certain last night that the treaty has failed, and though correspondence on the subject has not yet closed, it is continued with little hope that any understanding can be arrived at.

A report is in circulation that the resignation of three cabinet officers will be asked for by the President soon after the Philadelphia Convention, the Secretary of State, Secretary of War, and Postmaster General, being the three.

A special to the *Tribune* also says that Col. Forney, who is now in Washington, has written a letter to the Philadelphia *Press*, since hearing of Buckalew's nomination, endorsing the immediate withdrawal of the Hartranft ticket, and predicting its inevitable defeat if continued in the field.

The Joint Committee of Liberal Republicans and Democrats held a meeting at the Astor House yesterday, and completed arrangements for a grand mass meeting on Monday evening. None of the presiding officers will be announced to-day. The prominent speakers will be Gratz Brown, Senators Tipton, Hamilton, Gen. Kilpatrick, Hon Thos. Kinsella, and many others. The *Tribune*, commenting on the mass meeting at Steinway Hall last night, considers the movement unimportant political. Its leaders do not represent the revenue reform perfectly, but only a single branch of it It does not think it will have any material effect on the Cincinnati movement The *Times* also states that the issue of free trade will have no decisive influence on the Presidential election. The *Herald* thinks that to talk of another Presidential nomination is absurd, and that such a course on the part of free traders would be attended with inevitable failure.

NEW YORK, May 30 —A meeting of free-traders was held at Steinway Hall to-night, to take counsel in reference to the Cincinnati Convention William Cullen Bryant presided About 2,000 persons were present Chas. H. Marshal, the secretary, read a list of eighty-four vice presidents, among whom were Stewart Brown, Oswald Ottendorfer, Theo. Roosevelt, Charles O'Conor, Hon. John A. Dix, D. D. Babcock, Mahlon Sands, P. Lorillard, W. W. Sherman of Sherman, Duncan & Co., Sam. McLean of Brooklyn, &c.

The chairman, in a brief opening address, said our revenue laws have grown into such a system of gross abuses that four out of every five wise men would pronounce them oppressive and a burden on the community. The people are now determined that it would be dangerous for any political party to disregard the demand to put aside the indirect taxes which are so burdensome.

Secretary C. H. Marshal read a letter to Mr. Bryant, signed by J. D. Cox, Geo. Hoadley, and numerous others in Cincinnati, asking either that the meeting to-night nominate candidates for President and Vice President, or that a meeting of representative men be called, not later than the 27th of June.

Mr. Sands then moved a series of resolutions, as follows:

Resolved, That with the disappearance of the political issues arising out of the institution of slavery and resulting from the war which slavery entailed, the need has made itself felt among the thoughtful men of both parties for a governmental policy based on the material interests of the country and contemplating a broad practical reform in the collection of the revenue, the organization of the civil service and in all branches of the government administration.

Resolved, That with the general relaxation of old party ties, and with the growing distrust felt toward the professional political leaders, the country turns for counsel to the independent thinkers in the ranks of either party; and therefore the late convention at Cincinnati was regarded hopefully, in the trust that it would lay down a sound and adequate platform of principles, and would likewise nominate a candidate whose freedom from all associations with odious political rings, and whose whole record on questions of the present and future should give assurance that his election would bring with it radical changes for the better.

Resolved, That both the platform and candidate of the Cincinnati Convention have caused deep disappointment in the community, and rendering impossible the co-operation of all reforming influences, without the union of which success is impossible.

Resolved, That the late convention at Cincinnati having been held under a call which specifies free trade as one of its leading principles, and that issue having been ignored in its platform, while the most prominent protectionist in the country was named as its candidate, no obligation to support him rests on those free-traders who participated in convention, and under whose auspices the convention was convoked.

Resolved, That those who have labored in the past to redress the wrongs and to abolish the abuses of our tariff system should not permit their exertions to be diminished by the rebuff which they have received at Cincinnati, but, on the contrary, the present dissolution of former party ties offers an opportunity for efforts in many districts where it has heretofore been hopeless to attempt to break the old party lines on questions of tariff reform.

Resolved, That while thus preparing for an active contest in individual Congressional Districts, we cannot forget that in a Presidential campaign the leading motive which guides the course of many voters must be found in the public characters and records of candidates for the Presidency We therefore call on all friends of free trade and kindred reforms to unite with us in efforts to secure the nomination of a candidate who shall adequately represent our principles; and, further,

Resolved, That for this purpose the president of this meeting be empowered to appoint a committee of ten, which shall have power to add to its number, and whose duty it shall be to put themselves in communication and to concert an effective co-operation with all associations and individuals having a like object in view.

Prof. Perry, of Williams College, criticised the qualifications of the candidates for President, and intimated that there might soon be another candidate in the field, whose name might also begin with a "G."

David A. Wells was received with cheers, and in his remarks advised free traders to perfect their organizations, and be ready to strike with effect. His disappointment at what occurred at Cincinnati was deep and bitter. The people wanted better qualifications than splitting rails, wearing white hats, mending old breeches and getting drunk occasionally.

Edward Atkinson said if Greeley were President his meddlesome disposition would lead to greater complications than the present. What could be expected from a man whose advisor was Henry C. Carey, who had declared that ten years war with Great Britain would benefit this country more than anything else, and to whom all foreign nations stand as enemies. If the free traders want leaders they must have such men as Charles Adams (loud and repeated cheering), Wm. S Groesbeck, Jacob D Cox and Wm C. Bryant.

Addresses were also delivered by Simon Stern and Henry D Lloyd

The resolutions were carried, and the following committee appointed to carry out their object. J. J. Cisco, Royal Phelps, R B. Minturn, Mahlon Sands, Howard Potter, Alfred Pell, H. D. Lloyd, Simon Stern, C H. Marshall and E. R. Robinson.

Adjourned.

FOREIGN NEWS.

LONDON, May 31.—In the House of Commons this afternoon Hon. Mr. Gladstone announced, with regard to the negotiations with the U. S. Government relative to the supplemental article to the treaty of Washington, that the British Government would conclude no engagement with America without first giving Parliament an opportunity to pass its opinion on the subject.

MADRID, May 30.—In consequence of the ministerial disapproval of the Convention of Biscay, whereby the Carlist revolutionists who voluntarily surrendered were to be pardoned, Marshal Serrano has resigned his command of the armies of Spain. The greatest excitement prevailed in Cortes upon this announcement being made public.

FROM WASHINGTON.

SENATE.

WASHINGTON, May 31.—At the night session Mr. Wright moved to put lumber on the free list; lost. Mr. Flanigan moved to strike hides off the free list; lost. Other amendments were offered and rejected, and the bill was passed, yeas 50, nays 3. The Senate then took up the sundry civil appropriation bill, and at 3 30, a. m., adjourned till 12 o'clock to-day.

HOUSE

On motion of Mr. Foster, of Pennsylvania, the rules were suspended and the bill passed for the relief of A. G. Booth, late assistant assessessor of internal revenue.

On motion of Mr. Conger, the Senate amendments to the bill concerning the Port Huron and Michigan R. R. were concurred in, and a conference committee ordered.

Mr Dawes asked unanimous consent to take up the tariff and tax bill, for the purpose of non-concurring in the Senate amendments, and referring it to the committee on ways and means.

Mr. Farnsworth objected, and demanded that the Senate amendments should be considered by the House in committee of the whole.

Mr. Dawes said that whatever course was taken the bill would eventually go to the committee of ways and means. He therefore moved to suspend the rules and refer the bill to the committee on ways and means.

Mr. Brooks suggested that Dawes had better part from his motion till the bill was printed.

Dawes thereupon withdrew his motion for one hour, when it was expected the printed bill would arrive.

Mr. Farnsworth, from the conference committee on the bill to revise the postal code, submitted a report which was agreed to.

There has been nothing learned in official circles this morning which would seem to indicate a hope for the treaty of Washington. On the contrary the indications point to a failure for the present, and the board which was to assemble at Geneva on the 15th of June will be further postponed.

A prominent official this morning expressed the opinion that notwithstanding the fact that matters were at present in a very bad condition, he thought the English people would force their government to recognize the spirits of equality shown on the part of this government in its manner of dealing with the questions at issue, and thereby ultimately save the treaty.

WASHINGTON, May 31.—Parties connected with the Executive Department of the government, as well as Senators, speak very freely among themselves about the condition of the treaty of Washington, but are not at all communicative to others, however Notwithstanding their caution it is known from an official source that the treaty is in great peril, the United States having placed upon Great Britain the responsibility of its failure, the President as well as the Senate having determined to make no concessions. The telegrams last received do not give any hope of a speedy adjustment, as Great Britain requires the unequivocal withdrawal of our claim for consequential damages.

FROM PENNSYLVANIA.

PHILADELPHIA, May 30.—A special to the *Age* from Reading, says that Mr. Pendleton, in a confidential letter to Mr. Barr, states that while doing justice to the personal integrity of Horace Greeley, and approving the Cincinnati platform and the letter of acceptance of Mr Greeley, he recognizes fully the difficulty of securing to such a lifelong antagonist of Democracy the support of a majority of its voters in the North, and views with apprehension, if a Democrat of undoubted strength is not nominated at Baltimore, the possibility of the election of the President being left to the House of Representatives

THE MARKETS.

CHICAGO, May 31.—Wheat, steady, June 1.43¾; July 1.44¾.

Corn, firm, cash 43; June 43¼; July 44¼; August 46¼.

Pork, weak, cash, $11 95, July, $12.15@12 20.

Lard, nothing doing.

Oats, quiet and steady at 41.

Rye, nothing doing

Barley, nothing doing.

Highwines, nothing doing

Receipts of wheat, 41,980 bushels, corn 382,080, oats 178,388, rye 5,624, barley 1,595, Shipments, wheat 238,211, corn 297,988, oats 151,549, barley 1,584

Hogs, receipts, 11,500; market steady at $3.80@4 for fair to extra grades, bulk of sales at $3 85@3 90; coarse grades, scattering, $3.50@3 60.

Cattle, 5 00@6 50.

Sheep, 7 50@8.50.

NEW YORK, May 30 —Wheat quiet, 1 69 bid for No 2 Chicago in store; 1 73 bid for Milwaukee.

Flour, large receipts, dull, 7.10@7.50

Corn, inactive, quiet, held at 70.

Oats, 56 in store 57 afloat,

Rye, nominal, 98@99.

Barley, dull, held at 85.

Whiskey, inactive, 91¼.

Pork, inactive, steady, 13.60

Lard, easier, more active 9¼.

Gold. 131c.

CALIFORNIA.—The California delegation to the Republican National Convention reached Chicago Wednesday, *en route* for Philadelphia They report that there are no Greeley Repubheans, and but few Greeley Democrats, on the Pacific coast, that since the Cincinnati Convention, the Republican sentiment for Grant's renumination has become general and emphatic in California; and that the State will give a larger majority for Grant's re-election than it gave him in 1868

WHEN Norton, cashier of the post-office, defaulted, a meeting of his bondsmen was held in New York Horace was one of them, of course, he is always getting on the bonds of disreputable people. The bond was exhibited to the victims, and the sage put on his spectacles to look at it 'They say I write an infernally bad hand," he said, "but they can read it plain enough when it gets on one of these things."

New Advertisements.

FOR SALE—An interest in a Manufactory well established and paying. Investigation invited. J. E. KINNEY, [may 28-d2t.

WANTED—A light spring wagon, second hand, immediately For particulars call at the American Button-hole Overseaming and Sewing Machine Office, Central Block, one door north of Warren & Durfee's. May 25-tf

BOARDING HOUSE.—Mrs. Martin has rented Dr. Chenoweth's house, No. 7 West Main street, and is prepared to accommodate a few families with good airy rooms and board, and will receive a few day boarders. [m10-d1w.

WANTED—A young man, or an active boy, to do general work at Norman & Young's Barber Shop and Bath Rooms. [m3—d-tf.)

WANTED—A girl to do the housework of a small family. German preferred. Apply at this office. [n29-dtf

CHANCERY NOTICE.

STATE OF ILLINOIS, } ss
MACON COUNTY,

In the Circuit Court to the July term, A. D., 1872.

Elias Kost, Joseph S Farnum, to use of Quinsigamond National Bank of Worcester, William H. Whiteside, to the use of the First National Bank of Wabash, Charles D. Bond, to the use of the Fort Wayne National Bank, William H. Howell and Thomas L. Barr, partners by name of Howell, Barr & Co., George S. Allison, and John M. Long, Peter Black and Robert B. Allstatter, partners by the name of Long, Black & Allstatter, Edwin Bayliss, Thomas Ryan, and Z. Reed Brockway,

vs.

Jacob R. Freese, Isaac Freese, David Garver, John R. Race, Albert R. Fearn, Stephen Shipman, William L. Hammer, Sullivan Burgess, C. B. Adams, Hannah Freese, Frederick Lewis, A. M. Livingston, William B. Livingston, Thomas Cooper, Ada L. Libby, J. Howard Livingston, W. C. Freese, John L. Mansfield, H. C. Hazen, L. B. Hazen, W. H. Hazen, J. W. C. Gay, Samuel K. Wilson, Anastasia Gavin, Otis L. Wheelock, B Dunham, Nicholas Saunders, F. W. Sharpe, James Buckingham, Mary P. Palmer, Lucretia Briggs, Em. J. Vaughan, and John A. Hamilton; James H. Alexander, Administrator of T. K. Alexander, deceased, and the unknown heirs of T. K. Alexander, and the unknown heirs and Administrator of Thomas Chapman and Erastus Wright.

Creditors' Bill.

AFFIDAVIT of the non-residence of John L. Mansfield, Albert R. Fearn, Ada L. Libby, Isaac Freese, H. C. Hazen, L. B. Hazen, W. H. Hazen, J. W. C. Gay, Jacob R Freese, Hannah Freese, Samuel K. Wilson, F. W. Sharpe, William B Livingston, James Buckinghham, and John A. Hamilton, above named defendants, having been filed in my office; and that the names of the heirs of T K Alexander are unknown, and that the names of the heirs and administrators of Thomas Chapman and Erastus Wright, are unknown: notice is hereby given to the said Isaac Freese, John L. Mansfield, Albert R. Fearn, Ada L. Libby, Hannah Freese, H C. Hazen, L. B. Hazen, W. H. Hazen, William B. Livingston, J. W. C. Gay, Jacob R. Freese, Samuel K. Wilson, F W. Sharpe, James Buckingham, and John A. Hamilton, that the complainants have filed their bill of complaint in the said court, on the chancery side thereof, on the 3d day of January, A D., 1872, and that summons thereupon issued out of said court against said defendants, returnable on the 22d day of July, A D 1872, as by law required

Now, unless you, the said J W. C. Gay, shall personally be and appear before said court, on the first day of the next term thereof, at the Court House in said county, and plead, answer or demur to said bill of complaint, the same, and the matters and things therein contained, will be taken *pro confesso*, and a decree entered in accordance with the prayer of said bill.

E. McCLELLAN, Clerk.

EDEN & ODOR,
NELSON, ROBY & PEDDECORD,
F PARK, T. LEE, J. M. IRWIN,
Solicitors for Complainants
Dated this 20th day of May, 1872. [d-30d

SHERIFF'S SALE.

BY VIRTUE OF THREE EXECUTIONS, to me directed and delivered by the Clerk of the Circuit Court of Macon county, Illinois, one in favor of John Ullrich and Daniel H. Hellman, partners as J. Ullrich & Co., and against Emanuel Rhodes, and one in favor of William T. Howell, Administrator of estate of James Howell, deceased, and against Emanuel Rhodes and Adam M. Corn, and one in favor of William T. Howell, Administrator of estate of James Howell, dec'd, and against Emanuel Rhodes and Samuel Cunningham, by the firm name of Rhodes & Cunningham, I have levied upon the following described property, to-wit: Lot five (5), and the west half (½) of lots No. eleven (11) and twelve (12), in block "F," in the town of Oakley also, the warehouse grounds being on the south side of the Toledo, Wabash and Western Railway, commencing thirty-three (33) feet from centre of track, and four and one-half (4½) rods east of Centre street, and running south from that point one hundred (100) feet, thence east forty-four (44) feet, thence north one hundred (100) feet, thence west forty-four (44) feet to the place of beginning—all being in the town of Oakley, county of Macon, and State of Illinois. Taken as the property of the said Emanuel Rhodes which I shall offer at public sale at the west door of the Court-House, in Macon county in said State, on the 17th day of June, A. D., 1872, between the hours of 10 o'clock, a. m., and 5 o'clock, p m., of said day, for cash in hand to satisfy said Executions.

This 27th day of May, A. D., 1872.

GEORGE M. WOOD,
m27-d20t] Sheriff Macon County.

Appleton's New American Cyclopedia, 16 Vols; Chambers' Encyclopedia, 10 Vols.; McClintock and Strong Cyclopedia, 4 Vols; Scott's, Lang's, Clark's Nast's and Barnes' Commentaries, and many other Standard Works,

AT W. E. WILSON'S.

May 21-d&wtf.

A GOOD ROOM,

ON FIRST FLOOR, can be had by a gentleman and wife, or two single gentlemen with first-class board, on North Water street, two doors north of Baptist Church

MRS E B WARNER.

DRY GOODS.

SELLING OUT SELLING OUT SELLING OUT SELLING OUT SELLING OUT SELLING OUT

We mean BUSINESS, and are selling off our retail stock at REMARKABLY LOW FIGURES. We do not advertise to sell at "COST" or "THIRTY DAYS," or "NEW YORK QUOTATIONS,"---too old. Our motto is to SELL OUT CLEAN, and recover health lost by over-work in business; and that is what we are doing. The cash book at night tells the story plain enough; our customers see it and talk it, and COME AGAIN.

Our goods were bought at last year's BOTTOM PRICES, and for CASH. No TWO or FOUR months' BILLS to pay.

MERCHANTS will continue to find bargains in our WHOLESALE ROOMS, which we expect to continue.

13 EAST MAIN STREET,

Shellabarger's old Stand, DECATUR, ILL.

S. D. LUDDEN & CO.

N. B.---Our store will be TO RENT as soon as we dispose of our RETAIL STOCK. A good chance for a live Dry Goods man.

May 6, 1872--d-tf.

THE BEST

Musical Instruments

IN THE WORLD

FOR SALE BY

G. F. HARGIS!

HALLET, DAVIS & CO.

PIANOS,

Knabe Pianos!

SMITH'S

AMERICAN ORGAN

VIOLINS,

GUITARS,

FLUTES,

SHEET MUSIC, ETC.

IF YOU WANT ANYTHING IN THE

MUSIC LINE,

CALL ON

G. F. HARGIS,

(Over Litslinberger & Sutton's Book Store),

17

EAST MAIN STREET.

April 1-d&wly.

WE HAVE LEFT

ABOUT

200 Broken Sets

OF

TOILET MATS!

Platina will

CLOSE OUT VERY CHEAP

LINN & SCRUGGS'.

April 18, 1872-dtf

MUSIC!

MRS. H. H. ROMAN,

Teacher of Vocal and Instrumental Music on Piano.

SPECIAL ATTENTION given to the culture of the Voice

PUPILS can be accommodated with board and use of Piano.

For further particulars, address P. O. BOX 932 or apply at No. 9, cor. Jackson and East North-Sts. [may14-tf.

BOOKS

—AND—

STATIONERY,

—AT—

No. 9 E. Main St.

(CRISSEY'S OLD STAND).

HISTORICAL,
BIOGRAPHICAL,
MISCELLANEOUS
AND SCHOOL

BOOKS!

Blank Books of All Kinds,

MAGAZINES,

NEWSPAPERS,

And all the LATEST

PERIODICALS,

Stationery, Cutlery and Notions of all kinds, Chromos, Engravings, Etc.

Late Publications Furnished to Order.

THIS OLD AND WELL KNOWN establishment has recently been refitted, and stocked with new and fresh goods, and the undersigned respectfully invites the old patrons of the house, and the public generally, to give him a call.

No Trouble to Show Goods.

A. RUTH.

April 19-d&wtf.

HARL P. CHRISTIE,

NOTARY PUBLIC

AND CONVEYANCER

General Insurance

—AND—

Real Estate Agent,

Represents the following

Reliable Insurance Companies:

CONTINENTAL FIRE, New York
AGRICULTURAL " "
AMAZON FIRE, Cincinnati.
GLOBE, " Chicago
ORIENTAL, " Hartford.
STATE, " Missouri
GIRARD " Philadelphia
PENN MUTUAL LIFE of Philadelphia
TRAVELERS LIFE AND ACCIDENT Hartford.

OFFICE—City Council Building

DECATUR, ILL

Decatur, May 2 1872-d-tf.

DISSOLUTION.

IN CONSEQUENCE of the continued ill health of Mr. C. L. Rankin, he has withdrawn from our firm from this date.

JAMES FORESTER & CO.

May 24, 1872 [m28-d1w

DRY

WE ARE A

YET OUR H

Perfectly able to ke
every day, which w
received all the n
beauties; also, Suns
and four grades of
line of Grass Cloth,
Plain and Striped
Maraposis and Piqu
beautiful and desira

We do not propos
---might make us
show you NEW,
DAY AND WEE
"Bottom Prices."

Have just receive
gant Kid Gloves, a

Our Cash Book

HAYS

May 21, 1872-d1y.

ELEGANT NEW

SILVERWAR

W. R. ABBOT

Is now opening his

SPRING STOC

—OF—

Watches, Clock

AND JEWELRY.

HE HAS SOME UNIQUE STYLES

Silver and Plated W

of Elegant Designs, suitable for Bridal gifts.

HIS STOCK OF

Gold Watch

AND CHAINS,

Including the Popular

OPERA & MATINEE CHA

IS VERY CHOICE.

American Watch

Of all Grades, in stock, and sold

At Factory Price

Seth Thomas Cloc

OF ALL PATTERNS.

Call and Examin

And see for yourselves.

No. 9 E. Main-

April 1, 1872-d-tf.

CHANCERY NOTI

STATE OF ILLINOI
MACON COUNTY,

In the Circuit Court, July term, A. D.

Lewis F. Houck *vs.* Paschal K. Ha
Louisa Hamilton, James B. Fisk
Augustus Knight.

IN CHANCERY.

NOTICE IS HEREBY GIVEN th above entitled suit is now pen the Circuit Court in and for the said of Macon, and that subpoenas has bee in said cause returnable to the ca term of said Court, to be holden at th House in Decatur, in said Macon cou the

22nd Day of July, A. D.,

When and where said defendants are ed to appear and answer the bill of co filed in said cause, or the same will b *pro confesso* against all defendants Recording, and as to such defend cause will be heard *ex-parte*.

EDMINSTON MCCLELLAN, C
NELSON & ROBY, Sol's for Compl't.
Decatur, May 29, 1872 -d-td.

Terra Cotta Flo
Pots, Hanging Bask
House Vases, Yard
ses, Fountains, & V
Hanging Baskets,
J. H. LEWIS & C

FOUND.

The Daily Republican.

HAMSHER & MOSSER,

R. K. HAMSHER, }
J. R. MOSSER. } Publishers.

DECATUR, ILLINOIS:

Friday Evening, May 31.

REPUBLICAN STATE TICKET.

For Governor,
RICHARD J. OGLESBY,
OF MACON.
For Lieutenant Governor,
JOHN L. BEVERIDGE,
OF COOK.
For Auditor,
CHARLES E. LIPPINCOTT,
OF CASS.
For Secretary of State,
GEORGE H. HARLOW,
OF TAZEWELL.
For Treasurer,
EDWARD RUTZ,
OF ST. CLAIR.
For Attorney-General,
JAMES K. EDSALL,
OF LEE.
Clerk of Supreme Court—Central Grand Division,
E. C. HAMBURGER,
OF ADAMS.

Presidential Electors:
At Large—HENRY GREENEBAUM, of Cook Co., DAVID T. LINEGAR, of Alexander.
1st District—CHAUNCEY T. BOWEN.
2d District—LESTER L. BOND.
3d District—MARION D. OGDEN.
4th District—RICHARD L. DIVINE.
5th District—JAMES SHAW.
6th District—NORMAN H. RYAN.
7th District—IRUS COY.
8th District—JOSEPH J. CASSEL.
9th District—WM. SELDEN GALE.
10th District—W. D. HENDERSON.
11th District—MOSES M. BANE.
12th District—M. H. CHAMBERLAIN.
13th District—HUGH FULLERTON.
14th District—MARTIN H. THOMPSON.
15th District—J. W. WILKIN.
16th District—JOHN P. VAN DORSTON.
17th District—JOHN H. YEAGER.
18th District—JOHN DOUGHERTY.
19th District—WILLIAM H. ROBINSON.

SOME of the anti-Administration journals took up Horace, rejoicing that cousins were few. The Cincinnati *Commercial* enjoyed the joke very well at first sight, but it has since discovered, to its great horror, that Gratz Brown has no less than five hundred cousins in Kentucky, with the rest of the Union to hear from. Many of the Democrats indorse Greeley only on condition that Gratz shall control a large share of the appointments. Think of it, ye who have complained of Grant, and then weep!

HON. JOHN MCNULTA, of Bloomington, was nominated Wednesday last for Congress by the Republican Convention of the new Thirteenth District of this State. This district embraces the counties of McLean, Tazewell, De Witt, Logan and Mason. He had no opposition.

JEFF DAVIS has written a letter to Wade Hampton in favor of Horace Greeley for President. Jeff sniffs the good time coming. If unrepentant, it cannot be said that he is an ungrateful rebel.

The *World* has the following editorial:

"The number of Republicans in the country is estimated in round figures at 3,300,000; of Democrats, 3,000,000; to beat Grant, a candidate must be opposed to him who can poll the entire Democratic vote and a part of the Republican vote. A candidate who fails in both these particulars cannot beat Grant. Greeley fails in both. For example: first, the Republican vote. It has been demonstrated, since the Cincinnati nomination was made, that Mr. Greeley has been unable to draw any support from the Republican ranks. Not one prominent Republican, who did not go into the Liberal movement before the meeting of the Cincinnati Convention, has pronounced for Mr. Greeley since; not one Reform newspaper, which was not committed to the movement before the convention, has come out for Mr. Greeley since. As far as he is concerned, all Republicans who were not Liberals before the convention met, will remain inside the regular Republican organization.

"2. The negro vote. All the advices from the South concur that Mr. Greeley's nomination has made no impression whatever upon the negroes—They are blindly obedient to their leagues, which are controlled by Grant's office-holders. The recent negro conventions at New Orleans and Troy declared emphatically for Grant.

"3. The Liberal Republican vote. This is composed almost wholly of the free trade Republicans. Both of these elements refuse to support Mr. Greeley, and are preparing to organize for the campaign against him.

"4. The Democratic vote. An important proportion of the Democracy will not vote for Mr. Greeley under any circumstances. They may not compose a majority of the party yet, but if they compose but thirty per cent, or even twenty per cent, their resistance is fatal to Mr. Greeley, for the entire Democratic vote is essential to his success.

"If, therefore, he can command no Republican support, no negro support, no Liberal Republican support, and only a partial Democratic support, he cannot beat Grant. Why, therefore, should he remain in the field? Why should he not withdraw, so that some candidate can be nominated who can combine the entire Democratic vote and the vote of Republicans dissatisfied with Grant?

"Finally, what useful purpose will be subserved if the Baltimore convention indorses a man who is beaten from the start?"

TELEGRAPHIC.

(Reported Expressly for the Daily Republican.)

THE FREE TRADERS IN COUNCIL.

THEY FAVOR AN INDEPENDENT NOMINATION.

CONGRESSIONAL NEWS.

Probable Failure of the Treaty.

COMMENTS OF THE PRESS RELATIVE THERETO.

The Odium of the Failure to Rest Upon England.

GLADSTONE'S REMARKS IN PARLIAMENT THIS AFTERNOON.

MARKETS, ETC.

FROM NEW YORK.

NEW YORK, May 31.—At a meeting yesterday a joint committee of piano makers, varnishers and polishers was appointed to present to Gov. Hoffman, now stopping at the Clarendon Hotel, a remonstrance against the interference of the police with the labor strike.

A committee of the coach painters' eight-hour league met last night and decided to strike on Monday next. The carriage blacksmiths held a meeting last night and organized for a strike. The lounge and sofa-makers' strike ended successfully. The blacksmiths have decided to strike at an early day. The journeymen horse-shoers also last night considered the advisability of joining the strike. The marble cutters' society and marble polishers and rubbers association announce their strike terminated successfully. The quarrymen's union join in the general strike Monday next.

The *Times'* Washington special says, up till a late hour last night no reply had been received from the English government to the President's declination to enter into further negotiations or explanations regarding the supplemental articles. The position of affairs is too uncertain to hazard any predictions. Sentiment here is very strong and unanimous in support of the President and Secretary of State in refusing to entertain any further negotiations.

The *World's* London special says Her Majesty's government considers negotiations regarding the supplemental treaty at an end. All attempts to conciliate the differences between the two cabinets have failed, the American Government insists on amendments of the article as made by the United States, Granville in the House of Lords, and Gladstone in the House of Commons, will inform Parliament that negotiations have utterly failed and the British government will withdraw from the court of arbitration. Instructions to that effect will be sent to the British consul, and the decision of the cabinet will be communicated to the Geneva tribunal.

The *Tribune* Washington special says the conviction was almost certain last night that the treaty has failed, and though correspondence on the subject has not yet closed, it is continued with little hope that any understanding can be arrived at.

A report is in circulation that the resignation of three cabinet officers will be asked for by the President soon after the Philadelphia Convention, the Secretary of State, Secretary of War, and Postmaster General, being the three.

A special to the *Tribune* also says that Col. Forney, who is now in Washington, has written a letter to the Philadelphia *Press*, since hearing of Buckalew's nomination, endorsing the immediate withdrawal of the Hartranft ticket, and predicting its inevitable defeat if continued in the field.

The Joint Committee of Liberal Republicans and Democrats held a meeting at the Astor House yesterday, and completed arrangements for a grand mass meeting on Monday evening. None of the presiding officers will be announced to-day. The prominent speakers will be Gratz Brown, Senators Tipton, Hamilton, Gen. Kilpatrick, Hon Thos. Kinsella, and many others. The *Tribune*, commenting on the mass meeting at Steinway Hall last night, considers the movement unimportant political. Its leaders do not represent the revenue reform perfectly, but only a single branch of it. It does not think it will have any material effect on the Cincinnati movement. The *Times* also states that the issue of free trade will have no decisive influence on the Presidential election. The *Herald* thinks that to talk of another Presidential nomination is absurd, and that such a course on the part of free traders would be attended with inevitable failure.

NEW YORK, May 30.—A meeting of free-traders was held at Steinway Hall to-night, to take counsel in reference to the Cincinnati Convention. William Cullen Bryant presided. About 2,000 persons were present. Chas. H. Marshal, the secretary, read a list of eighty-four vice presidents, among whom were Stewart Brown, Oswald Ottendorfer, Theo. Roosvelt, Charles O'Conor, Hon. John A. Dix, D. D. Babcock, Mahlon Sands, P. Lorillard, W. W. Sherman of Sherman, Duncan & Co., Sam. McLean of Brooklyn, &c.

The chairman, in a brief opening address, said our revenue laws have grown into such a system of gross abuses that four out of every five wise men would pronounce them oppressive and a burden on the community. The people are now determined that it would be dangerous for any political party to disregard the demand to put aside the indirect taxes which are so burdensome.

Secretary C. H. Marshal read a letter to Mr. Bryant, signed by J. D. Cox, Geo. Hoadley, and numerous others in Cincinnati, asking either that the meeting to-night nominate candidates for President and Vice President, or that a meeting of representative men be called, not later than the 27th of June.

Mr. Sands then moved a series of resolutions, as follows:

Resolved, That with the disappearance of the political issues arising out of the institution of slavery and resulting from the war which slavery entailed, the need has made itself felt among the thoughtful men of both parties for a governmental policy based on the material interests of the country and contemplating a broad practical reform in the collection of the revenue, the organization of the civil service and in all branches of the government administration.

Resolved, That with the general relaxation of old party ties, and with the growing distrust felt toward the professional political leaders, the country turns for counsel to the independent thinkers in the ranks of either party; and therefore the late convention at Cincinnati was regarded hopefully, in the trust that it would lay down a sound and adequate platform of principles, and would likewise nominate a candidate whose freedom from all associations with odious political rings, and whose whole record on questions of the present and future should give assurance that his election would bring with it radical changes for the better.

Resolved, That both the platform and candidate of the Cincinnati Convention have caused deep disappointment in the community, and rendering impossible the co-operation of all reforming influences, without the union of which success is impossible.

Resolved, That the late convention at Cincinnati having been held under a call which specifies free trade as one of its leading principles, and that issue having been ignored in its platform, while the most prominent protectionist in the country was named as its candidate, no obligation to support him rests on those free-traders who participated in convention, and under whose auspices the convention was convoked.

Resolved, That those who have labored in the past to redress the wrongs and to abolish the abuses of our tariff system should not permit their exertions to be diminished by the rebuff which they have received at Cincinnati, but, on the contrary, the present dissolution of former party ties offers an opportunity for efforts in many districts where it has heretofore been hopeless to attempt to break the old party lines on questions of tariff reform.

Resolved, That while thus preparing for an active contest in individual Congressional Districts, we cannot forget that in a Presidential campaign the leading motive which guides the course of many voters must be found in the public characters and records of candidates for the Presidency. We therefore call on all friends of free trade and kindred reforms to unite with us in efforts to secure the nomination of a candidate who shall adequately represent our principles; and, further,

Resolved, That for this purpose the president of this meeting be empowered to appoint a committee of ten, which shall have power to add to its number, and whose duty it shall be to put themselves in communication and to concert an effective co-operation with all associations and individuals having a like object in view.

Prof. Perry, of Williams College, criticised the qualifications of the candidates for President, and intimated that there might soon be another candidate in the field, whose name might also begin with a "G."

David A. Wells was received with cheers, and in his remarks advised free traders to perfect their organizations, and be ready to strike with effect. His disappointment at what occurred at Cincinnati was deep and bitter. The people wanted better qualifications than splitting rails, wearing white hats, mending old breeches and getting drunk occasionally.

Edward Atkinson said if Greeley were President his meddlesome disposition would lead to greater complications than the present. What could be expected from a man whose advisor was Henry C. Carey, who had declared that ten years war with Great Britain would benefit this country more than anything else, and to whom all foreign nations stand as enemies. If the free traders want leaders they must have such men as Charles Adams (loud and repeated cheering), Wm. S Groesbeck, Jacob D. Cox and Wm. C. Bryant.

Addresses were also delivered by Simon Stern and Henry D. Lloyd.

The resolutions were carried, and the following committee appointed to carry out their object: J. J. Cisco, Royal Phelps, R. B. Minturn, Malhon Sands, Howard Potter, Alfred Pell, H. D. Lloyd, Simon Stern, C. H. Marshall and E. R. Robinson.

Adjourned.

FOREIGN NEWS.

LONDON, May 31.—In the House of Commons this afternoon Hon. Mr. Gladstone announced, with regard to the negotiations with the U. S. Government relative to the supplemental article to the treaty of Washington, that the British Government would conclude no engagement with America without first giving Parliament an opportunity to pass its opinion on the subject.

MADRID, May 30.—In consequence of the ministerial disapproval of the Convention of Biscay, whereby the Carlist revolutionists who voluntarily surrendered were to be pardoned, Marshal Serrano has resigned his command of the armies of Spain. The greatest excitement prevailed in Cortes upon this announcement being made public.

FROM WASHINGTON.

SENATE.

WASHINGTON, May 31.—At the night session Mr. Wright moved to put lumber on the free list; lost. Mr. Flanigan moved to strike hides off the free list; lost. Other amendments were offered and rejected, and the bill was passed, yeas 50, nays 3. The Senate then took up the sundry civil appropriation bill, and at 3:30, a. m., adjourned till 12 o'clock to-day.

HOUSE.

On motion of Mr. Foster, of Pennsylvania, the rules were suspended and the bill passed for the relief of A. G. Booth, late assistant assessor of internal revenue.

On motion of Mr. Conger, the Senate amendments to the bill concerning the Port Huron and Michigan R. R. were concurred in, and a conference committee ordered.

Mr Dawes asked unanimous consent to take up the tariff and tax bill, for the purpose of non-concurring in the Senate amendments, and referring it to the committee on ways and means.

Mr. Farnsworth objected, and demanded that the Senate amendments should be considered by the House in committee of the whole.

Mr. Dawes said that whatever course was taken the bill would eventually go to the committee of ways and means. He therefore moved to suspend the rules and refer the bill to the committee on ways and means.

Mr. Brooks suggested that Dawes had better part from his motion till the bill was printed.

Dawes thereupon withdrew his motion for one hour, when it was expected the printed bill would arrive.

Mr. Farnsworth, from the conference committee on the bill to revise the postal code, submitted a report which was agreed to.

There has been nothing learned in official circles this morning which would seem to indicate a hope for the treaty of Washington. On the contrary the indications point to a failure for the present, and the board which was to assemble at Geneva on the 15th of June will be further postponed.

A prominent official this morning expressed the opinion that notwithstanding the fact that matters were at present in a very bad condition, he thought the English people would force their government to recognize the spirits of equality shown on the part of this government in its manner of dealing with the questions at issue, and thereby ultimately save the treaty.

WASHINGTON, May 31.—Parties connected with the Executive Department of the government, as well as Senators, speak very freely among themselves about the condition of the treaty of Washington, but are not at all communicative to others, however. Notwithstanding their caution it is known from an official source that the treaty is in great peril, the United States having placed upon Great Britain the responsibility of its failure, the President as well as the Senate having determined to make no concessions. The telegrams last received do not give any hope of a speedy adjustment, as Great Britain requires the unequivocal withdrawal of our claim for consequential damages.

FROM PENNSYLVANIA.

PHILADELPHIA, May 30.—A special to the *Age* from Reading, says that Mr. Pendleton, in a confidential letter to Mr. Barr, states that while doing justice to the personal integrity of Horace Greeley, and approving the Cincinnati platform and the letter of acceptance of Mr Greeley, he recognizes fully the difficulty of securing to such a lifelong antagonist of Democracy the support of a majority of its voters in the North, and views with apprehension, if a Democrat of undoubted strength is not nominated at Baltimore, the possibility of the election of the President being left to the House of Representatives.

THE MARKETS.

CHICAGO, May 31.—Wheat, steady, June 1.43¾; July 1.44¼.
Corn, firm, cash 43; June 43½; July 44¼; August 46¼.
Pork, weak, cash, $11 95, July, $12.15@12 20.
Lard, nothing doing.
Oats, quiet and steady at 41.
Rye, nothing doing.
Barley, nothing doing.
Highwines, nothing doing.
Receipts of wheat, 41,980 bushels, corn 382,080, oats 178,388, rye 5,624, barley 1,505, Shipments, wheat 238,211, corn 297,988, oats 151,549, barley 1,584.
Hogs, receipts, 11,500; market steady at $3.80@4 for fair to extra grades, bulk of sales at $3 85@3 90; coarse grades, scatterings, $3.50@3 60.
Cattle, 5 00@6 50.
Sheep, 7 50@8.50.

NEW YORK, May 30.—Wheat quiet, 1 69 bid for No. 2 Chicago in store; 1 73 bid for Milwaukee.
Flour, large receipts, dull, 7.10@7.50.
Corn, inactive, quiet, held at 70.
Oats, 56 in store; 57 afloat.
Rye, nominal, 98@99.
Barley, dull, held at 85.
Whiskey, inactive, 91½.
Pork, inactive, steady, 13.60.
Lard, easier, more active 9¾.
Gold, 13⅞c.

CALIFORNIA.—The California delegation to the Republican National Convention reached Chicago Wednesday, *en route* for Philadelphia. They report that there are no Greeley Republicans, and but few Greeley Democrats, on the Pacific coast, that since the Cincinnati Convention, the Republican sentiment for Grant's renomination has become general and emphatic in California, and that the State will give a larger majority for Grant's re-election than it gave him in 1868.

WHEN Norton, cashier of the post-office, defaulted, a meeting of his bondsmen was held in New York. Horace was one of them, of course; he is always getting on the bonds of disreputable people. The bond was exhibited to the victims, and the sage put on his spectacles to look at it. "They say I write an infernally bad hand," he said, "but they can read it plain enough when it gets on one of these things."

New Advertisements.

FOR SALE—An interest in a Manufactory well established and paying. Investigation invited. J. E. KINNEY, [may 28-d2t.

WANTED—A light spring wagon, second hand, immediately. For particulars call at the American Button-hole Overseaming and Sewing Machine Office, Central Block, one door north of Warren & Durfee's. May 25-tf

BOARDING HOUSE.—Mrs. Martin has rented Dr. Chenoweth's house, No. 7 West Main street, and is prepared to accommodate a few families with good airy rooms and board, and will receive a few day boarders. [m10-d1w.

WANTED—A young man, or an active boy, to do general work at Norman & Young's Barber Shop and Bath Rooms. [m3--d-tf.]

WANTED—A girl to do the housework of a small family. German preferred. Apply at this office. [n20-dtf

CHANCERY NOTICE.

STATE OF ILLINOIS, } ss
MACON COUNTY, }

In the Circuit Court to the July term, A. D., 1872.

Elias Kost, Joseph S. Farnum, to use of Quinsigamond National Bank of Worcester, William H. Whiteside, to the use of the First National Bank of Wabash, Charles D. Bond, to the use of the Fort Wayne National Bank, William H. Howell and Thomas L. Barr, partners by name of Howell, Barr & Co., George S. Allison, and John M. Long, Peter Black and Robert B. Allstatter, partners by the name of Long, Black & Allstatter, Edwin Bayliss, Thomas Ryan, and Z. Reed Brockway,

vs.

Jacob R. Freese, Isaac Freese, David Garver, John R. Race, Albert R. Fearn, Stephen Shipman, William L. Hammer, Sullivan Burgess, C. B. Adams, Hannah Freese, Frederick Lewis, A. M. Livingston, William B. Livingston, Thomas Cooper, Ada L. Libby, J. Howard Livingston, W. C. Freese, John L. Mansfield, H. C. Hazen, L. B. Hazen, W. H. Hazen, J. W. C. Gay, Samuel K. Wilson, Anastasia Gavin, Otis L. Wheelock, B. Dunham, Nicholas Saunders, F. W. Sharpe, James Buckingham, Mary P. Palmer, Lucretia Briggs, Em. J. Vaughan, and John A. Hamilton; James H. Alexander, Administrator of T. K. Alexander, deceased, and the unknown heirs of T. K. Alexander, and the unknown heirs and Administrator of Thomas Chapman and Erastus Wright.

Creditors' Bill.

AFFIDAVIT of the non-residence of John L. Mansfield, Albert R. Fearn, Ada L. Libby, Isaac Freese, H. C. Hazen, L. B. Hazen, W. H. Hazen, J. W. C. Gay, Jacob R. Freese, Hannah Freese, Samuel K. Wilson, F. W. Sharpe, William B. Livingston, James Buckingham, and John A. Hamilton, above named defendants, having been filed in my office; and that the names of the heirs of T. K. Alexander are unknown, and that the names of the heirs and administrators of Thomas Chapman and Erastus Wright, are unknown: notice is hereby given to the said Isaac Freese, John L. Mansfield, Albert R. Fearn, Ada L. Libby, Hannah Freese, H. C. Hazen, L. B. Hazen, W. H. Hazen, William B. Livingston, J. W. C. Gay, Jacob R. Freese, Samuel K. Wilson, F. W. Sharpe, James Buckingham, and John A. Hamilton, that the complainants have filed their bill of complaint in the said court, on the chancery side thereof, on the 3d day of January, A. D., 1872, and that summons thereupon issued out of said court against said defendants, returnable on the 22d day of July, A. D. 1872, as by law required.

Now, unless you, the said J. W. C. Gay, shall personally be and appear before said court, on the first day of the next term thereof, at the Court House in said county, and plead, answer or demur to said bill of complaint, the same, and the matters and things therein contained, will be taken *pro confesso*, and a decree entered in accordance with the prayer of said bill.

E. McCLELLAN, Clerk.

EDEN & ODOR,
NELSON, ROBY & PEDDECORD,
E PARK, T. LEE, J. M. IRWIN,
Solicitors for Complainants.
Dated this 20th day of May, 1872. (d-10d

SHERIFF'S SALE.

BY VIRTUE OF THREE EXECUTIONS, to me directed and delivered by the Clerk of the Circuit Court of Macon county, Illinois, one in favor of John Ullrich and Daniel H. Hellman, partners as J. Ullrich & Co., and against Emanuel Rhodes, and one in favor of William T. Howell, Administrator of estate of James Howell, deceased, and against Emanuel Rhodes and Adam M. Corn, and one in favor of William T. Howell, Administrator of estate of James Howell, dec'd, and against Emanuel Rhodes and Samuel Cunningham, by the firm name of Rhodes & Cunningham, I have levied upon the following described property, to-wit: Lot five (5), and the west half (½) of lots No. eleven (11) and twelve (12), in block "F," in the town of Oakley, also, the warehouse grounds being on the south side of the Toledo, Wabash and Western Railway, commencing thirty-three (33) feet from centre of track, and four and one-half (1½) rods east of Centre street, and running south from that point one hundred (100) feet, thence east forty-four (44) feet, thence north one hundred (100) feet, thence west forty-four (44) feet to the place of beginning—all being in the town of Oakley, county of Macon, and State of Illinois. Taken as the property of the said Emanuel Rhodes which I shall offer at public sale at the west door of the Court-House, in Macon county in said State, on the 17th day of June, A. D., 1872, between the hours of 10 o'clock, a. m., and 5 o'clock, p. m., of said day, for cash in hand to satisfy said Executions.

This 27th day of May, A. D., 1872.

GEORGE M. WOOD,
Sheriff Macon County.
m27-d20d]

Appleton's New American Cyclopedia, 16 Vols; Chambers' Encyclopedia, 10 Vols.; McClintock and Strong Cyclopedia, 4 Vols; Scott's, Lang's, Clark's Nast's and Barnes' Commentaries, and many other Standard Works,

AT W. E. WILSON'S.

May 21-d&wtf.

A GOOD ROOM,

ON FIRST FLOOR, can be had by a gentleman and wife, or two single gentlemen with first-class board, on North Water street, two doors north of Baptist Church.
MRS E B WARNER.

DRY GOODS.

SELLING OUT SELLING OUT
SELLING OUT SELLING OUT
SELLING OUT SELLING OUT

We mean BUSINESS, and are selling off our retail stock at REMARKABLY LOW FIGURES. We do not advertise to sell at "COST" or "THIRTY DAYS," or "NEW YORK QUOTATIONS,"—too old. Our motto is to SELL OUT CLEAN, and recover health lost by over-work in business; and that is what we are doing. The cash book at night tells the story plain enough; our customers see it and talk it, and COME AGAIN.

Our goods were bought at last year's BOTTOM PRICES, and for CASH. No TWO or FOUR months' BILLS to pay.

MERCHANTS will continue to find bargains in our WHOLESALE ROOMS, which we expect to continue.

13 EAST MAIN STREET,

Shellabarger's old Stand, DECATUR, ILL.

S. D. LUDDEN & CO.

N. B.—Our store will be TO RENT as soon as we dispose of our RETAIL STOCK. A good chance for a live Dry Goods man.

May 6, 1872—d-tf.

THE BEST

Musical Instruments

IN THE WORLD

FOR SALE BY

G. F. HARGIS!

HALLET, DAVIS & CO.

PIANOS,

Knabe Pianos!

SMITH'S

AMERICAN ORGAN

VIOLINS,

GUITARS,

FLUTES,

SHEET MUSIC, ETC.

IF YOU WANT ANYTHING IN THE

MUSIC LINE,

CALL ON

G. F. HARGIS,

(Over Lutshinger & Sutton's Book Store),

17

EAST MAIN STREET.

April 1-d&wly.

WE HAVE LEFT

ABOUT

200 Broken Sets

OF

TOILET MATS!

That we will

CLOSE OUT VERY CHEAP

LINN & SCRUGGS'.

April 18 1872-dtf

MUSIC!

Mrs. H. H. Robbin,

Teacher of Vocal and Instrumental Music on Piano.

SPECIAL ATTENTION given to the culture of the Voice.

PUPILS can be accommodated with board and use of Piano.

For further particulars, address P. O. BOX 932 or apply at No. 10, cor. Jackson and East North Sts. [mn11-tf.

BOOKS

—AND—

STATIONERY,

—AT—

No. 9 E. Main St.

(CRISSEY'S OLD STAND).

HISTORICAL,
BIOGRAPHICAL,
MISCELLANEOUS
AND SCHOOL

BOOKS!

Blank Books of All Kinds,

MAGAZINES,
NEWSPAPERS,

And all the LATEST

PERIODICALS,

Stationery, Cutlery and Notions of all kinds, Chromos, Engravings, Etc.

Late Publications Furnished to Order.

THIS OLD AND WELL KNOWN Establishment has recently been refitted and stocked with new and fresh goods, and the undersigned respectfully invites the old patrons of the house, and the public generally, to give him a call.

No Trouble to Show Goods.

A. RUTH.

April 10-d&wtf.

HARL P. CHRISTIE,

NOTARY PUBLIC

AND CONVEYANCER

General Insurance

—AND—

Real Estate Agent,

Represents the following

Reliable Insurance Companies:

CONTINENTAL FIRE, New York
AGRICULTURAL, " "
AMAZON FIRE, Cincinnati.
GLOBE, " Chicago.
ORIENT, " Hartford.
STATE, " Missouri.
GIRARD, " Philadelphia.
PENN MUTUAL LIFE, of Philadelphia.
TRAVELERS LIFE AND ACCIDENT, Hartford.

OFFICE—City Council Building,

DECATUR, ILL.

Decatur, May 2 1872—d-tf.

DISSOLUTION.

IN CONSEQUENCE of the continued ill health of Mr. C. L. Ranlett, he has withdrawn from our firm from this date.

JAMES FORESTER & CO.

May 21, 1872. [m28-d1w

DRY

WE ARE A
YET OUR H

Perfectly able to k
every day, which w
received all the n
beauties; also, Suns
and four grades of
line of Grass Cloth,
Plain and Striped
Maraposis and Piqu
beautiful and desira

We do not propos
—might make us
show you NEW,
DAY AND WEE
"Bottom Prices."

Have just receive
gant Kid Gloves, a

Our Cash Book

HAYS

May 21, 1872-dly.

ELEGANT NEW

SILVERWAR

W. R. ABBOT

Is now opening his

SPRING STOC

—OF—

Watches, Clock

AND JEWELRY.

HE HAS SOME UNIQUE STYLES

Silver and Plated W

of Elegant Designs, suitable for Bridal ents.

HIS STOCK OF

Gold Watch

AND CHAINS,

Including the Popular

OPERA & MATINEE CHA

IS VERY CHOICE.

American Watch

Of all Grades, in stock, and sold

At Factory Price

Seth Thomas Cloc

OF ALL PATTERNS.

Call and Examin

And see for yourselves.

No. 9 E. Main

CHANCERY NOT

STATE OF ILLINOI
MACON COUNTY,

In the Circuit Court, July term, A.
Lewis F. Houck vs. Paschal K. Ha
Louisa Hamilton, James B. Fisk
Augustus Knight.

IN CHANCERY.

NOTICE IS HEREBY GIVEN t
above entitled suit is now pen
the Circuit Court in and for the said
of Macon, and that summons, as be
in said cause returnable to the sa
term of said court, to be holden at th
House in Decatur, in said Macon co
the

22nd Day of July, A. D.,

When and where said defendants are
ed to appear and answer the bill of co
filed in said cause, or the same will b
pro confesso against all defendants
dwelling, and as to such defenda
cause will be heard ex-parte.

EDMISTON McCLELLAN, C
NELSON & ROBY, Sol s for Compl t.
Decatur, May 20, 1872 —d-4d.

Terra Cotta Flo
Pots, Hanging Bask
House Vases, Yard
ses, Fountains, & V
Hanging Baskets,
J. H. LEWIS & C

FOUND.

NEWSPAPERARCHIVE®

DRY GOODS.

WE ARE A LITTLE THIN, YET OUR HEALTH IS GOOD;

Perfectly able to keep New Goods coming in every day, which we are doing. Have just received all the new things in Parasols--beauties; also, Sunshades in Cotton, Gingham and four grades of Silk. Also, an elegant line of Grass Cloth, Buff Linens, Seersuckers, Plain and Striped Grenadines, Yosemites, Maraposis and Piques, all of which are very beautiful and dosirable.

We do not propose to "SELL OUT CLEAN," --might make us unhealthy--but propose to show you NEW, FRESH GOODS EVERY DAY AND WEEK, and WAY UNDER "Bottom Prices."

Have just received another invoice of elegant Kid Gloves, at $1,00.

Our Cash Book does not Tell Stories!

HAYS & BRUCE.

May 21, 1872-dly.

ELEGANT NEW

SILVERWARE!

W. R. ABBOTT,

Is now opening his

SPRING STOCK

—OF—

Watches, Clocks,

AND JEWELRY.

HE HAS SOME UNIQUE STYLES in

Silver and Plated Ware

of Elegant Designs, suitable for Bridal Presents.

HIS STOCK OF

Gold Watches

AND CHAINS,

Including the Popular

OPERA & MATINEE CHAINS

IS VERY CHOICE.

American Watches

Of all Grades, in stock, and sold

At Factory Prices!

Seth Thomas Clocks!

OF ALL PATTERNS.

Call and Examine,

And see for yourselves.

No. 9 E. Main-st.

April 1, 1872--d-tf.

CHANCERY NOTICE.

STATE OF ILLINOIS, } ss.
MACON COUNTY, }

In the Circuit Court, July term, A. D., 1872.

Lewis F. Houck *vs* Paschal K. Hamilton, Louisa Hamilton, James B. Fiske, and Augustus Knight.

IN CHANCERY.

NOTICE IS HEREBY GIVEN that the above entitled suit is now pending in the Circuit Court in and for the said county of Macon, and that summons has been issued in said cause returnable to the said July term of said Court to be holden at the Court House in Decatur, in said Macon county, on

22nd Day of July, A. D., 1872,

when the said defendants are required to appear and answer the bill of complaint in said cause, or the same will be taken *pro confesso* against all defendants not answering, and as to such defendants said cause will be heard *ex-parte*.

EDMISTON McCLELLAN, Clerk.
NELSON & ROBY, Sol'r for Compl't.
May 21, 1872 d-td.

Terra Cotta Flower Pots, Hanging Baskets, House Vases, Yard Vases, Fountains, & Wrei Hanging Baskets, at J. H. LEWIS & CO.'S.

BUY YOUR

FURITURE

—OF—

WM. LINTNER & CO.,

NO. 8

SOUTH SIDE NEW SQUARE.

A FULL LINE

—OF—

Parlor Furniture,

Consisting of Complete Suits in

HAIR CLOTH,

PLUSH, BROCATEL, etc.

THE FINEST

—EVER—

Brought to Decatur!

Chamber Suits!

In Walnut and Ash.

BEDSTEADS,

Of all Patterns and Prices

A FULL LINE

—OF—

CARTER'S

DOUBLE LOUNGES

The most Convenient article of Furniture in the market.

CHAIRS

Of every variety.

Kitchen Furniture!

Of all kinds.

EXTENSION TABLES

Of the Very Best Manufacture.

Upholstered Work

Of all Grades.

Children's Cabs

Of all styles and prices

IN SHORT,

THE MOST COMPLETE

Stock of Furniture

Ever seen in Central Illinois.

Decatur, April 8, 1872 d-tf.

Election Notice.

—o—

OFFICE OF THE BOARD OF EDUCATION, }
DECATUR, ILLS., May 20, 1872 }

NOTICE IS HEREBY GIVEN, That an Election will be held at the Court-House in Decatur, on the first Tuesday in June next, for the purpose of electing one member of the Board of Education, to serve for the term of three years. Said Election will be opened at 3 o'clock, p. m., and will close at 6 o'clock, p. m.

WM. L. HAMMER, President,
F. A. GASTMAN, Clerk. (m22-dtd

The Daily Republican.

DECATUR, ILLINOIS:

Friday Evening, May 31.

THE DAILY REPUBLICAN will be delivered to subscribers in any part of the city, at *Twenty Cents per Week.*

Local Notices will be inserted at *Ten Cents* per line for the first insertion, and five cents per line for each subsequent insertion. Rates for time advertisements will be furnished upon application at the office.

TO DAILY SUBSCRIBERS.

Subscriptions to the DAILY REPUBLICAN will be collected every Saturday, at the places where the paper is delivered, unless otherwise ordered.

IMPORTANT.

We would be much obliged if our subscribers would inform the carrier at what particular place they desire their papers to be left.

Announcements.

SHERIFF.

WE are authorized to announce Captain HARVEY MAHANNAH as a candidate for Sheriff, subject to the decision of the Republican County Convention.

WE are authorized to announce ISAAC D. JENNINGS as a candidate for Sheriff, subject to the decision of the Republican County Convention. *

CITY DEPARTMENT.

...We hear no more of the spotted fever.

...Last evening was too cool to enjoy it well.

...The Decatur *Tribune* evidently takes the other city papers. How handy.

...Rheumatiz is prevalent in the city. Have you been vaccinated. Look to it.

...There will be services at the Bethel church on Sunday at 10½ o'clock, A. M.

...The annual exercises of the Decatur High School will take place at the Opera House next Friday evening.

...Fred Smith is in favor of the one term principle, except in case of Assessor of Decatur township and City Assessor.

...350 cars of freight passed this point, east and west, for the 24 hours previous to 10 o'clock this A. M., on the T. W. & W. R. R.

...The Street Supervisor is taking off the top of East Main street, from Water street west, for what purpose we cannot yet divine.

...Any person desiring to purchase a neat residence and grounds, should examine the property of S. S. Jack, on Macon street. He will sell on easy terms.

...A number of people have inquired for copies of our Wednesday's edition. If it is the dispatches of that day they are after, we refer them to Thursday's edition of the *Magnet.*

...The adjourned meeting of the county Republican Convention will be held to morrow at the Court House. Let all Republicans attend, whether they are delegates or not, as business of importance is to be transacted.

...The picnic of the Universalist Sunday School to Mt. Pulaski, on the Pekin road, on the 12th of June, promises to be a nice affair. A school from Lincoln and a school from Mt. Pulaski will join with them at the latter place, and altogether it will be a nice affair.

...Last night deputy marshal Adderly and policeman Marency made a raid on the notorious house of ill-fame on East Main street, kept by Mrs. Davis. Several of our best known city bloods, young and old, thick and thin, were captured there, and have their trial to-day.

...Read the article on the annual report of the Toledo, Wabash & Western Railroad. It will be seen that, in the amount of business transacted, Decatur stands sixth on the whole line, including all the termini. Another fact which is not there stated, but which can be found in the report itself, is, that the total business done at this station was double that done at Springfield.

Scan Mag.—A few days ago a playful pup, while engaged in his usual sport of barking, running, nosing and scratching about the premises of a house on Main street, attracted the attention of the family to a box buried beneath the sod, the lid of which he had just exposed. A council of the females of the house was held, and an attempt made to exhume the box, failing in this, the venerable Joseph Athens, who happened to be passing near with a spade in his hand, was solicited to aid in the undertaking. This he did with such zeal that he soon exposed it contents to view. The palpitating hearts of the ladies stood still with horror, and the current of life seemed frozen with agony as he lifted from the box a small babe, carefully wrapped in many folds of spotless linen. The babe was soon replaced in its coffin and a greater depth sought for its final resting place, and Athens left the scene of his labors a sadder if not a wiser man. The females who assisted in the burial soon called in a young lady, (one of a family who formerly occupied the house,) to aid in explaining the mystery. With great indignation and sundry threatening gestures towards the old woman who had assisted in unearthing the coffin, the young lady proceeded at once now to lift the United innocent for further more careful inspection, when on unfolding the white winding sheet, the distended eyes of the females more widely opened to see before them the innocent remains of a tame pigeon.

Rolling Mill Stopped.—The engine which drives the small rolls at the rolling mill broke down yesterday, and the mill was obliged to stop work. They will resume operations again on Monday. The cause was supposed to arise from the water in the tank getting into the cylinders somehow, and when they commenced to work, the breakage occurred. While the engine is being repaired other repairs around the mill are being made.

DECORATION DAY.

Imposing Ceremonies--Speeches by A. B. Bunn and Governor Oglesby.

Yesterday was a most beautiful day on which to perform the interesting ceremonies of strewing flowers upon the graves of dead soldiers. During the day great quantities of flowers had been placed at the disposal of the committee of arrangements, and from 1 o'clock until 3, people were wending their way to the cemetery, most of them carrying flowers for their own tribute to the dead.

The grounds were packed with people, there being about 2,000 present, assembled around the stand.

PROGRAMME.

At the hour appointed the ceremonies were opened by the singing of "America," by the Decatur Musical Union.

Prayer by Rev. H. O. Hoffman, which was very touching in its appeals to the Heavenly Throne in behalf of those brave soldiers whose bodies had been deposited in their last resting place, as well as of those assembled to do them honor.

Strowing of flowers, by about 20 little girls. During this ceremony the Musical Union sang "Scatter Flowers, Bright Flowers." This was very beautifully rendered, and with the pathos and emphasis requisite to render it most appiopriate to the occasion.

A. B. Bunn was introduced upon the stand, who delivered a very eloquent, interesting and impressive address, refering back to the infant days of our republic, and rapidly following its unparalelled growth, prosperity and progress, to the present day, and pointing out in vivid description the several elements of our nation's greatness and glory; her proud position to-day over all other nations; yet reminding us that all this came not without a price, and that price was the lives of the noble dead whose memories we had gathered on this occasion to commemorate. The speech was well received throughout, and evinced the fact that the fires of patriotism burned as brightly in his soul today as in the days of other years.

Mr. Bunn was followed by Hon. R. J. Oglesby in a most touching and pathetic appeal, moving the great heart of the vast assembly and putting a ready response in every soul, touching fountains that had long been sealed, and causing tears of love, honor and veneration to fall o'er the graves of our beloved dead.

The ceremonies were concluded by a prayer by Rev. J. R. Locke, after which the vast crowd dispersed, some to offer their own tribute to particular graves, others to wander about the grounds, and others to their residences. All passed off in a very agreeable manner, and every one present was more or less impressed with the solemnity of the proceedings.

Toledo, Wabash & Western Railroad.—From the annual report to the stockholders, for the year 1871, we glean the following facts in relation to the business, which may be of interest to our readers:

The following is the amount of revenue received:

Passenger transportation	$1,228,193 41
Freight "	4,027,722 93
Mail "	81,200 94
Express "	97,052 12
Miscellaneous transportation	298,897 91
	$5,736,005 91

The expenditures were:

Renewal of iron and superstructure	$ 527,210 18
Maintenance of roadway and structures	659,036 71
Maintenance of engines, cars, &c.	519,603 61
General transportation expenses	1,963,580 92
	$3,670,376 42
Taxes and insurance	106,151 51
	$3,776,827 93
Leaving a net revenue of	$1,959,837 98

The increase of earnings over the year 1870 was $192,021 99.

At the close of the year the equipment of the company stood as follows:

Locomotive engines	182
Passenger, mail and baggage cars	92
Freight cars, all classes	3,400

to which have been added this year 7 engines and 800 freight and other cars.

The total number of passengers carried during the year was 633,166; from this station 29,957. There were only three other stations ahead of this, viz: Toledo, Ft. Wayne, and Springfield.

Of the freight shipped from this point east there were 5,478 barrels flour, 653,827 bushels corn, 97,562 lbs. tallow, 28,612 lbs. hides, 321 cars live hogs, 75 cars cattle, 5,553 lbs. tobacco, and 15,193,072 lbs. merchandise. Shipped west: 5,337 bbls. flour, 53 cars live hogs, 13 cars cattle, 335,000 feet lumber, 5,228 lbs. tobacco, and 14,112,527 lbs merchandise.

The total revenue received from this station during the year was $192,098 44. The only points on the whole line, including branches, that paid in more revenue were Toledo, $661,617 92; Ft. Wayne, $261,525 79; St. Louis, $230,717 91; Lafayette, $211,383 26; and Quincy, $200,091 57.

Dalton.—This is the name of the station which is the present western terminus of the Mattoon, Sullivan and Decatur railroad. It has sprung up rapidly since the advent of the railroad, is established as a post office under the name of Dalton City, with J. B. Eldridge as postmaster. Mr. D. C. Webb is station agent, and has a lumber yard there. Nineteen houses have been constructed since the 1st of March.—There are also 7 business houses. They have a regular mail daily. A Presbyterian society has been organized, trustees and building committee elected, and they propose to commence building a church this year. This station is a quarter of a mile outside of the county line.

Just Received at W. E. Wilson's, a large number of Sunday School Library and Song Books, Mottoes and Reward Cards, all to be sold at as low prices as they can be bought in larger cities. [d&wtf

The American Button-Hole Overseaming and Sewing Machine is the popular machine of the day. [m30-3t

Railroad Accident.—Mr. Woolfork, a freight conductor on the Ill. Central railroad, while coupling cars yesterday on the Y, was caught by the bumpers and considerably squeezed. He was caught sideways in the fleshy part of the thighs. The physician who attended him said it was exceedingly fortunate for him that the squeeze did not happen two inches further up, or on either side, for it might then have been exceedingly disastrous to him. As it was he escaped without serious injury, was sent home by the railroad officials, but will be around again all right before long.

The Festival Last Night, given by the ladies of Stapp's Chapel, was a decided success. The Opera House was thronged by a large number of our citizens and the affair passed off very pleasantly. Strawberries, ice cream, cake, candies and other delicacies were provided in great profusion and passed rapidly out of sight. Some of the partakers, no doubt, thought "though lost to sight, to memory dear." The utmost good humor and sociability prevailed throughout the entire evening.

Important to the Afflicted.—Dr. R. N. Nintzel, a German physician and surgeon, will be in Decatur on the 4th of June and will remain two weeks at the St. Nicholas Hotel. He invites those suffuring from any diseases requiring surgical operation, or medicine, to give him a call.

Dr. Nintzel is a regular graduate of the best medical colleges of Europe and America. Catarrh, deafness, blindness, diseases of the eye, ear, throat and lungs, and all other chronic complaints, often cured after being pronounced hopeless by the leading physicians of the day.

The following are also diseases that are successfully treated by the Doctor, and cures effected in a remarkably short time:

All diseases of the brain, weak spines, tumors, falling of the womb, internal ulcers, dropsy, loss of voice, weak lungs, St. Vitus dance, weakness of the limbs, nervous debility, diseased kidneys, liver, heart, throat and bronchial organs, effects of poison, &c. May 31 d8t—w2t.

For Sale Cheap.—Two tickets from Chicago to Philadelphia, *via.* Erie R. R. Enquire at this office. [m31-3t*

Strawberries and Cream at Holt & Krone's, over the post office. 15 cents per dish.

DECATUR MARKET REPORT

DECATUR, May 31, 1872.

Market quiet. But little doing.

Grain movements quiet. Prices unchanged.

[As the matter of a corrected market report daily is new and has attracted attention which has hitherto been little paid to this part of our city papers, we have been frequently asked if the prices we quote are *retail* prices. For general information we would state that the prices given below with the exception of flour, are those offered by large buyers and shippers to the producers. Flour and corn meal being produced only by the mills, the prices given are those demanded by the mills from consumers.]

WHEAT—Red, per bushel	$1.90@1.95
" White "	2.00
FLOUR—white wheat, ℔ hundred	6.00
" red " "	5.50
" superfine, "	4.00
" middlings, "	3.00
CORN MEAL—℔ bushel	.70
RYE—℔ bushel	.65@70
CORN—℔ bushel	.33
" shelled, per bush	.35
HAY—Timothy, ℔ ton,	15.00
OATS—℔ bushel,	.30@33
TIMOTHY SEED—℔ bushel	2.00
CLOVER SEED— "	6.00@7.00
BEANS—℔ bushel	
BUTTER—℔ lb	.15
EGGS—per doz,	.10
LARD—℔ lb	.09
BACON—Sides,	.06
HAMS—sugar-cured,	.14
SHOULDERS—per lb	.06
HOGS—Live, per hundred,	3.25@3.95
CATTLE— " " "	3.50@5.00
SHEEP— " per hun., unsheared	
" " " " sheared	3.50@4.00
POTATOES—Early Rose, per bu.,	
" Peach Blow,	1.00
PEACHES—Dried, per lb	.12½
APPLES— " "	.12½
DRIED CURRANTS—per lb	.20
WOOL—Unwashed, merino & fine	22@26
" " coarse & long	33@30
" " combing	38@42
" Fleecewash'd, merino & fine	39@48
" " coarse & long	40@45
" " combing	48@51
" Tubwashed	55@60
" and picked	58@62
HIDES—Green, ℔ lb	6½@.07
" Salted cured,	8½@.09
" Calf,	.12½@.12
" Dry salt,	.12½
" Dry Flint	.16
SHEEP PELTS—Green,	2.00@2.25
[Cut, grubby, scarred or otherwise damaged, two-thirds price, branded, 10 per ct. off.]	
FEATHERS—Prime, ℔ lb	.50@.60
" Common, ℔ lb	.25@.40
BEESWAX ℔ lb	.25

DRY GOODS.

$90,000 Worth of Dry Goods!

On hand; the largest Retail Stock ever Offered to the people of Central Illinois, Embracing the most varied assortment And the most choice styles Of Foreign and Domestic Fabrics. We do not offer goods cheap For 30 days only, But as long as we continue in business. We can afford to sell Woolen Goods At last year's prices; Dress Goods below last year's prices; Bleached and Brown Cottons AT NEW YORK QUOTATIONS; Table Linen, Napkins, Towelings, Quilts, Hosiery, Gloves, Shawls, and Every other description of Goods at MARVELOUSLY LOW PRICES

AT

The Only One Price Store in Decatur

OF

LINN & SCRUGGS

April 5-dtf.

A New Arrival!

—OF—

AMERICAN AND FOREIGN

Gold and Silver

WATCHES,

Suitable for both Ladies and Gentlemen, Solid Gold and Plated Opera and Chatelain

CHAINS.

As well as a nice assortment of Gents' Gold, Silver and Plated Chains. A Complete Assortment of

JEWELRY!

Solid Silver and Plated Ware, sold in sets or single pieces. Also, a complete stock of

Seth Thomas Clocks!

With and without Calender,

AGENT FOR THE

Accommodating Spectacle!

With French Aeromatic Lense and genuine Brazilian Pebbles.

☞ All goods WARRANTED as represented. Goods bought of me

Engraved Free of Charge!

Having had an experience of over fifteen years in the business, I feel confident that all goods bought of me and all watch repairing, etc., entrusted to me, will give perfect satisfaction.

J. L. KNIEPER,

No. 10 Water Street,

DECATUR, ILL.

May 21, 1872—d-3m.

Administrator's Sale

—OF—

REAL ESTATE!

BY virtue of an order and decree of the County Court of Christian county, Illinois, made on the petition of the undersigned, N. B. Chapman, Administrator of the estate of John Cochran, deceased, for leave to sell the real estate of said deceased, at the February Term, A. D., 1860, of said Court, to-wit, on the 15th day of February, 1860; I shall on Saturday, the 15th day of June next, between the hours of ten o'clock in the forenoon and four o'clock in the afternoon of said day, sell at public sale, in front of the post office in Blue Mound, in Macon county, the real estate described as follows, to-wit: The south half of lot No. 1, section 19, township 15 north, range 1 east of the third principal meridian, in the county of Macon and State of Illinois, containing five 28-100 acres, on the following terms, to-wit; on a credit of six months, the purchaser to give approved security, and mortgage on the premises sold, to secure the payment of the said purchase money. N. B. CHAPMAN,
Administrator estate of John Cochran dec'd.
Decatur, Ill., May 9, 1872—w-6w.

Cultivator Hoes, for Gardens, AT LIDDLE'S.

Hanging Flower Baskets AT LIDDLE'S.

Terra Cotta Vases and Fountains AT LIDDLE'S.

Flower Pots & Garden Sprinklers AT LIDDLE'S.

Croquet Sets Variety— AT LIDDLE'S

Bird Cages--American and French-- AT LIDDLE'S.

Wire Dish Covers AT LIDDLE'S.

Refrigerators and Ice Chests AT LIDDLE'S.

Water Coolers, with Faucet, AT LIDDLE'S.

Ice Cream Freezers & Dishes AT LIDDLE'S.

Pocket Knives, Table Knives, AT LIDDLE'S.

Glass top Fruit Jars AT LIDDLE'S.

Brass Hoop Cedar Pails AT LIDDLE'S.

Tea Trays--A Great Variety-- AT LIDDLE'S.

Pudding Boilers and Forms AT LIDDLE'S.

Gem Baking Pans AT LIDDLE'S.

French Tinware AT LIDDLE'S.

Decatur Tinware AT LIDDLE'S.

Best Cooking Stoves AT LIDDLE'S.

Reliable Goods, Low Prices, AT LIDDLE'S.

May 7, 1872--d-tf.

D. A. MAFFIT. W. W. FOSTER.

Maffit & Foster,

—DEALERS IN—

PURE MILK AND ICE.

CUSTOMERS SUPPLIED in any part of the city. Our dairy comprises FORTY HEAD of of good milch cows.

RICH CREAM!

Furnished on Short Notice.

ORDERS left at Newell & Hammer's store, or in P. O. Box 501, will receive prompt attention. [apr1-dtf

Pictures Neatly Framed in Any Style to Suit, on Short Notice, at

W. E. WILSON'S.

Apr.21-d..wtf.

CITY BOOK STORE!

Chromos, Picture Frames, Baskets, Morocco Traveling Bags, Sunday School Books, Hymn Books, Bibles, Albums, Pocket Cutlery, ☞ AT LOW PRICES, AT

LITSINBERGER & SUTTON'S,

(SUCCESSORS TO D. ESPY & CO.)

May 28, 1872-3tf.

FOUND--That Wessels' is selling Ladies' Lasting and Kid Slippers at 50 cents per pair.

DRY GOODS.

WE ARE A LITTLE THIN, YET OUR HEALTH IS GOOD;

Perfectly able to keep New Goods coming in every day, which we are doing. Have just received all the new things in Parasols--beauties; also, Sunshades in Cotton, Gingham and four grades of Silk. Also, an elegant line of Grass Cloth, Buff Linens, Seersuckers, Plain and Striped Grenadines, Yosemites, Maraposis and Piques, all of which are very beautiful and desirable.

We do not propose to "SELL OUT CLEAN," --might make us unhealthy--but propose to show you NEW, FRESH GOODS EVERY DAY AND WEEK, and WAY UNDER "Bottom Prices."

Have just received another invoice of elegant Kid Gloves, at $1,00.

Our Cash Book does not Tell Stories!

HAYS & BRUCE.

May 21, 1872-dtf.

ELEGANT NEW

SILVERWARE!

W. R. ABBOTT,

Is now opening his

SPRING STOCK

—of—

Watches, Clocks,

AND JEWELRY.

HE HAS SOME UNIQUE STYLES in

Silver and Plated Ware

of Elegant Designs, suitable for Bridal Presents.

HIS STOCK OF

Gold Watches

AND CHAINS,

Is what the People

OPERA & MATINEE CHAINS

IS VERY CHOICE.

American Watches

Of all Grades, in stock, and sold

At Factory Prices!

Seth Thomas Clocks!

OF ALL PATTERNS.

Call and Examine,

And see for yourselves.

No. 9 E. Main-st.

April 1, 1872-d-tf.

CHANCERY NOTICE.

STATE OF ILLINOIS, } ss.
MACON COUNTY, }

In the Circuit Court, July term, A. D. 1872.

Lewis F. Houck *vs* Paschal K. Hamilton, Louisa Hamilton, James B. Fiske, and Augustus Knight

IN CHANCERY.

NOTICE IS HEREBY GIVEN that the above entitled suit is now pending in the Circuit Court in and for the said county of Macon, and that summons has been issued in said cause, returnable to the said July term of said Court to be holden at the Court House in Decatur, in said Macon county, on

22nd Day of July, A. D., 1872,

[illegible] said defendants are required [illegible] answer the bill of complaint [illegible] said cause, or the same will be taken [illegible] against all defendants not answering [illegible] to such defendants and [illegible] heard *ex parte*.

EDMISTON McCLELLAN, Clerk.
NELSON & ROBY, Sol. for Compl't.
[illegible] May 21, 1872 d-tf.

Terra Cotta Flower Pots, Hanging Baskets, House Vases, Yard Vases, Fountains, & Wire Hanging Baskets, at J. H. LEWIS & CO.'S.

BUY YOUR

FURITURE

—of—

WM. LINTNER & CO.,

NO. 8

SOUTH SIDE NEW SQUARE.

A FULL LINE

—OF—

Parlor Furniture,

Consisting of Complete Suits in

HAIR CLOTH,

PLUSH, BROCATEL, etc.

THE FINEST

—EVER—

Brought to Decatur!

Chamber Suits!

In Walnut and Ash

BEDSTEADS,

of all Patterns and Prices

A FULL LINE

—of—

CARTER'S

DOUBLE LOUNGES

The most convenient article of Furniture in the market

CHAIRS

Of every variety

Kitchen Furniture!

Of all kinds,

EXTENSION TABLES

Of the Very Best Manufacture.

Upholstered Work

Of all Grades,

Children's Cabs

Of all styles and prices

IN SHORT

THE MOST COMPLETE

Stock of Furniture

Ever seen in Central Illinois.

Decatur, April 8, 1872 d-tf.

Election Notice.

—o—

OFFICE OF THE BOARD OF EDUCATION, }
DECATUR, ILLS., May 30, 1872. }

NOTICE IS HEREBY GIVEN, That an Election will be held at the Court-House in Decatur, on the first Tuesday in June next, for the purpose of electing one member of the Board of Education, to serve for the term of three years. Said Election will be opened at 7 o'clock, p. m., and will close at 8 o'clock, p. m.

WM. L. HAMMER, President.
J. A. GAYMAN, Clerk. (m22-dtd

The Daily Republican.

DECATUR, ILLINOIS:

Friday Evening, May 31.

THE DAILY REPUBLICAN will be delivered to subscribers in any part of the city, at *Twenty Cents per Week.*

Local Notices will be inserted at *Ten Cents* per line for the first insertion, and five cents per line for each subsequent insertion. Rates for time advertisements will be furnished upon application at the office.

TO DAILY SUBSCRIBERS.

Subscriptions to the DAILY REPUBLICAN will be collected every Saturday, at the places where the paper is delivered, unless otherwise ordered.

IMPORTANT.

We would be much obliged if our subscribers would inform the carrier at what particular place they desire their papers to be left.

Announcements.

SHERIFF.

We are authorized to announce Captain HARVEY MAHANNAH as a candidate for Sheriff, subject to the decision of the Republican County Convention.

We are authorized to announce ISAAC D. JENNINGS as a candidate for Sheriff, subject to the decision of the Republican County Convention.

CITY DEPARTMENT.

...We hear no more of the spotted fever.

...Last evening was too cool to enjoy it well.

...The Decatur *Tribune* evidently takes the other city papers How handy.

...Rheumatiz is prevalent in the city. Have you been vaccinated. Look to it.

...There will be services at the Bethel church on Sunday at 10½ o'clock, A. M.

..The annual exercises of the Decatur High School will take place at the Opera House next Friday evening.

..Fred Smith is in favor of the one term principle, except in case of Assessor of Decatur township and City Assessor.

...350 cars of freight passed this point, east and west, for the 24 hours previous to 10 o'clock this A. M., on the T. W. & W. R. R.

...The Street Supervisor is taking off the top of East Main street, from Water street west, for what purpose we cannot yet divine.

...Any person desiring to purchase a neat residence and grounds, should examine the property of S. S. Jack, on Macon street. He will sell on easy terms.

...A number of people have inquired for copies of our Wednesday's edition. If it is the dispatches of that day they are after, we refer them to Thursday's edition of the *Magnet*.

...The adjourned meeting of the county Republican Convention will be held to morrow at the Court House. Let all Republicans attend, whether they are delegates or not, as business of importance is to be transacted.

...The picnic of the Universalist Sunday School to Mt. Pulaski, on the Pekin road, on the 13th of June, promises to be a nice affair. A school from Lincoln and a school from Mt. Pulaski will join with them at the latter place, and altogether it will be a nice affair.

...Last night deputy marshal Adderly and policeman Marency made a raid on the notorious house of ill-fame on East Main street, kept by Mrs. Davis. Several of our best known city bloods, young and old, thick and thin, were captured there, and have their trial to-day.

..Read the article on the annual report of the Toledo, Wabash & Western Railroad. It will be seen that, in the amount of business transacted, Decatur stands sixth on the whole line, including all the termini Another fact which is not there stated, but which can be found in the report itself, is, that the total business done at this station was double that done at Springfield.

Scan Mag.—A few days ago a playful pup, while engaged in his usual sport of barking, running, nosing and scratching about the premises of a house on Main street, attracted the attention of the family to a box buried beneath the sod, the lid of which he had just exposed A council of the females of the house was held, and an attempt made to exhume the box, failing in this, the venerable Joseph Athens, who happened to be passing near with a spade in his hand, was solicited to aid in the undertaking. This he did with such zeal that he soon exposed it contents to view. The palpitating hearts of the ladies stood still with horror, and the current of life seemed frozen with agony as he lifted from the box a small babe, carefully wrapped in many folds of spotless linen The babe was soon replaced in its coffin and a greater depth sought for its final resting place, and Athens left the scene of his labors a sadder it not a wiser man. The females who assisted in the burial soon called in a young lady, (one of a family who formerly occupied the house,) to aid in explaining the mystery With great indignation and sundry threatening gestures towards the old man who had assisted in unearthing the coffin, the young lady produced d[illegible] to [illegible] the [illegible] cent or further more careful inspection, when on unfolding the white winding sheet, the distended eyes of the females more widely opened to see before them the innocent remains of a tame pigeon.

Rolling Mill Stopped.—The engine which drives the small rolls at the rolling mill broke down yesterday, and the mill was obliged to stop work. They will resume operations again on Monday. The cause was supposed to arise from the water in the tank getting into the cylinders somehow, and when they commenced to work, the breakage occurred. While the engine is being repaired other repairs around the mill are being made.

DECORATION DAY.

Imposing Ceremonies—Speeches by A. B. Bunn and Governor Oglesby.

Yesterday was a most beautiful day on which to perform the interesting ceremonies of strewing flowers upon the graves of dead soldiers. During the day great quantities of flowers had been placed at the disposal of the committee of arrangements, and from 1 o'clock until 3, people were wending their way to the cemetery, most of them carrying flowers for their own tribute to the dead.

The grounds were packed with people, there being about 2,000 present, assembled around the stand.

PROGRAMME.

At the hour appointed the ceremonies were opened by the singing of "America," by the Decatur Musical Union.

Prayer by Rev. H. O. Hoffman, which was very touching in its appeals to the Heavenly Throne in behalf of those brave soldiers whose bodies had been deposited in their last resting place, as well as of those assembled to do them honor.

Strewing of flowers, by about 20 little girls. During this ceremony the Musical Union sang "Scatter Flowers, Bright Flowers." This was very beautifully rendered, and with the pathos and emphasis requisite to render it most appropriate to the occasion.

A. B. Bunn was introduced upon the stand, who delivered a very eloquent, interesting and impressive address, refering back to the infant days of our republic, and rapidly following its unparalelled growth, prosperity and progress, to the present day, and pointing out in vivid description the several elements of our nation's greatness and glory; her proud position to-day over all other nations; yet reminding us that all this came not without a price, and that price was the lives of the noble dead whose memories we had gathered on this occasion to commemorate. The speech was well received throughout, and evinced the fact that the fires of patriotism burned as brightly in his soul today as in the days of other years.

Mr. Bunn was followed by Hon. R. J. Oglesby in a most touching and pathetic appeal, moving the great heart of the vast assembly and putting a ready response in every soul, touching fountains that had long been sealed, and causing tears of love, honor and veneration to fall o'er the graves of our beloved dead.

The ceremonies were concluded by a prayer by Rev. J. R. Locke, after which the vast crowd dispersed, some to offer their own tribute to particular graves, others to wander about the grounds, and others to their residences. All passed off in a very agreeable manner, and every one present was more or less impressed with the solemnity of the proceedings.

Toledo, Wabash & Western Railroad.—From the annual report to the stockholders, for the year 1871, we glean the following facts in relation to the business, which may be of interest to our readers:

The following is the amount of revenue received:

Passenger transportation	$1,228,183 41
Freight "	4,027,722 03
Mail "	81,200 91
Express "	97,852 12
Miscellaneous transportation	298,807 91
	$5,736,065 91

The expenditures were:

Renewal of iron and superstructure	$527,249 18
Maintenance of roadway and structures	659,336 71
Maintenance of engines, cars, &c.	510,663 61
General transportation expenses	1,993,586 02
	$3,670,776 42
Taxes and insurance	106,151 51
	$3,776,827 93
Leaving a net revenue of	$1,959,837 98

The increase of earnings over the year 1870 was $192,021 99.

At the close of the year the equipment of the company stood as follows:

Locomotive engines	182
Passenger, mail and baggage cars	92
Freight cars, all classes	3,400

to which have been added this year 7 engines and 800 freight and other cars.

The total number of passengers carried during the year was 633,166; from this station 29,957. There were only three other stations ahead of this, viz: Toledo, Ft. Wayne, and Springfield.

Of the freight shipped from this point east there were 5,478 barrels flour, 653,827 bushels corn, 97,562 lbs. tallow, 28,612 lbs. hides, 321 cars live hogs, 75 cars cattle, 5,553 lbs. tobacco, and 15,198,072 lbs. merchandise. Shipped west: 5,337 bbls. flour, 53 cars live hogs, 13 cars cattle, 335,000 feet lumber, 5,228 lbs. tobacco, and 11,112,527 lbs merchandise.

The total revenue received from this station during the year was $192,098 44. The only points on the whole line, including branches, that paid in more revenue were Toledo, $661,517 92, Ft. Wayne, $261,526 79; St. Louis, $230,747 91; Lafayette, $211,383 26; and Quincy, $200,091 57.

Dalton.—This is the name of the station which is the present western terminus of the Mattoon, Sullivan and Decatur railroad. It has sprung up rapidly since the advent of the railroad, is established as a post office under the name of Dalton City, with J. B. Eldridge as postmaster Mr. D. C. Webb is station agent, and has a lumber yard there. Nineteen houses have been constructed since the 1st of March.—There are also 7 business houses. They have a regular mail daily. A Presbyterian society has been organized, trustees and building committee elected, and they propose to commence building a church this year This station is a quarter of a mile outside of the county line

Just Received at W. E. Wilson's, a large number of Sunday School Library and Song Books, Mottoes and Reward Cards, all to be sold at as low prices as they can be bought in larger cities. [d&wtf

The American Button-Hole Overseaming and Sewing Machine is the popular machine of the day. [m30-3t

Railroad Accident.—Mr. Woolfork, a freight conductor on the Ill. Central railroad, while coupling cars yesterday on the Y, was caught by the bumpers and considerably squeezed. He was caught sideways in the fleshy part of the thighs. The physician who attended him said it was exceedingly fortunate for him that the squeeze did not happen two inches further up, or on either side, for it might then have been exceedingly disastrous to him. As it was he escaped without serious injury, was sent home by the railroad officials, but will be around again all right before long.

The Festival Last Night, given by the ladies of Stapp's Chapel, was a decided success. The Opera House was thronged by a large number of our citizens and the affair passed off very pleasantly. Strawberries, ice cream, cake, candles and other delicacies were provided in great profusion and passed rapidly out of sight. Some of the partakers, no doubt, thought "though lost to sight, to memory dear." The utmost good humor and sociability prevailed throughout the entire evening.

Important to the Afflicted.—Dr. R. N. Nintzel, a German physician and surgeon, will be in Decatur on the 4th of June and will remain two weeks at the St. Nicholas Hotel. He invites those suffering from any diseases requiring surgical operation, or medicine, to give him a call.

Dr. Nintzel is a regular graduate of the best medical colleges of Europe and America. Catarrh, deafness, blindness, diseases of the eye, ear, throat and lungs, and all other chronic complaints, often cured after being pronounced hopeless by the leading physicians of the day.

The following are also diseases that are successfully treated by the Doctor, and cures effected in a remarkably short time:

All diseases of the brain, weak spines, tumors, falling of the womb, internal ulcers, dropsy, loss of voice, weak lungs, St. Vitus dance, weakness of the limbs, nervous debility, diseased kidneys, liver, heart, throat and bronchial organs, effects of poison, &c. May 31 d8t—w2t.

For Sale Cheap.—Two tickets from Chicago to Philadelphia, *via* Erie R. R. Enquire at this office. [m31-3t*

Strawberries and Cream at Holt & Krone's, over the post office. 15 cents per dish.

DECATUR MARKET REPORT

DECATUR, May 31, 1872.

Market quiet. But little doing.

Grain movements quiet. Prices unchanged.

[As the matter of a corrected market report daily is new and has attracted attention which has hitherto been little paid to this part of our city papers, we have been frequently asked if the prices we quote are *retail* prices. For general information we would state that the prices given below with the exception of flour, are those offered by large buyers and shippers to the producers. Flour and corn meal being produced only by the mills, the prices given are those demanded by the mills from consumers.]

WHEAT—Red, per bushel	$1,90@1,95
" White "	2,00
FLOUR—white wheat, ℔ hundred	6,00
" red "	5,50
" superfine, "	4,00
" middlings, "	3,00
CORN MEAL—℔ bushel	,70
RYE—℔ bushel	,65@70
CORN—℔ bushel	,33
" shelled, per bush	,35
HAY—Timothy, ℔ ton	15,00
OATS—℔ bushel	,30@33
TIMOTHY SEED—℔ bushel	2,00
CLOVER SEED—	6 00@7,00
BEANS—℔ bushel	
BUTTER—℔ lb	,15
EGGS—per doz	,10
LARD—℔ lb	,08
BACON—Sides	,06
HAMS—sugar-cured	,11
SHOULDERS—per lb	,06
HOGS—Live, per hundred	3,25@3,95
CATTLE—	3,50@5,00
SHEEP— " per hun., unsheared " sheared	3,50@4,00
POTATOES—Early Rose, per bu.,	1,00
" Peach Blow,	,12½
PEACHES—Dried, per lb	,12½
APPLES—	,20
DRIED CURRANTS—per lb	
WOOL—Unwashed, merino & fine	22@26
" " coarse & long	33@38
" " combing	38@42
" Fleecewash'd, merino & fine	30@48
" " coarse & long	40@45
" " combing	48@51
" Tubwashed	55@60
" " and picked	58@62
HIDES—Green, ℔ lb	6½@,07
" Salted cured,	8½@,09
" Calf,	,12½@,12
" Dry salt	,12½
" Dry Flint	,16
SHEEP PELTS—Green,	2,00@2,25
[Cut, grubby, scarred or otherwise damaged, two-thirds price, branded, 10 per ct. off.]	
FEATHERS—Prime, ℔ lb	,50@,60
" Common, ℔ lb	,25@,40
BEESWAX ℔ lb	,25

DRY GOODS.

$90,000 Worth of Dry Goods!

On hand; the largest Retail Stock ever Offered to the people of Central Illinois, Embracing the most varied assortment And the most choice styles Of Foreign and Domestic Fabrics. We do not offer goods cheap For 30 days only, But as long as we continue in business. We can afford to sell Woolen Goods At last year's prices; Dress Goods below last year's prices; Bleached and Brown Cottons AT NEW YORK QUOTATIONS; Table Linen, Napkins, Towelings, Quilts, Hosiery, Gloves, Shawls, and Every other description of Goods at MARVELOUSLY LOW PRICES

AT

The Only One Price Store in Decatur

OF

LINN & SCRUGGS

April 5-dtf.

A New Arrival!

—OF—

AMERICAN AND FOREIGN

Gold and Silver

WATCHES,

Suitable for both Ladies and Gentlemen. Solid Gold and Plated Opera and Chatelain

CHAINS.

As well as a nice assortment of Gents' Gold, Silver and Plated Chains.
A Complete Assortment of

JEWELRY!

Solid Silver and Plated Ware, sold in sets or single pieces. Also, a complete stock of

Seth Thomas Clocks!

With and without Calender,

AGENT FOR THE

Accommodating Spectacle!

With French Aeromatic Lense and genuine Brazillian Pebbles.
☞ All goods WARRANTED as represented. Goods bought of me

Engraved Free of Charge!

Having had an experience of over fifteen years in the business, I feel confident that all goods bought of me and all watch repairing, etc., entrusted to me, will give perfect satisfaction.

J. L. KNIEPER,

No. 10 Water Street,

DECATUR, ILL.

May 21, 1872—d-3m.

Administrator's Sale

—OF—

REAL ESTATE!

BY virtue of an order and decree of the County Court of Christian county, Illinois, made on the petition of the undersigned, N. B. Chapman, Administrator of the estate of John Cochran, deceased, for leave to sell the real estate of said deceased, at the February Term, A. D., 1860, of said Court, to-wit, on the 15th day of February, 1860; I shall on Saturday, the 15th day of June next, between the hours of ten o'clock in the forenoon and four o'clock in the afternoon of said day, sell at public sale, in front of the post office in Blue Mound, in Macon county, the real estate described as follows, to-wit: The south half of lot No. 1, section 19, township 15 north, range 1 east of the third principal meridian, in the county of Macon and State of Illinois, containing five 28-100 acres, on the following terms, to-wit: on a credit of six months, the purchaser to give approved security, and mortgage on the premises sold, to secure the payment of the said purchase money.
N. B. CHAPMAN,
Administrator estate of John Cochran dec'd.
Decatur, Ill., May 9, 1872—w-6w.

Cultivator Hoes, for Gardens, AT LIDDLE'S.

Hanging Flower Baskets AT LIDDLE'S.

Terra Cotta Vases and Fountains AT LIDDLE'S.

Flower Pots and Garden Sprinklers AT LIDDLE'S.

Croquet Sets Variety—AT LIDDLE'S

Bird Cages—American and French—AT LIDDLE'S.

Wire Dish Covers AT LIDDLE'S.

Refrigerators and Ice Chests AT LIDDLE'S.

Water Coolers, with Faucet, AT LIDDLE'S.

Ice Cream Freezers & Dishes AT LIDDLE'S.

Pocket Knives, Table Knives, AT LIDDLE'S.

Glass top Fruit Jars AT LIDDLE'S.

Brass Hoop Cedar Pails AT LIDDLE'S.

Tea Trays—A Great Variety—AT LIDDLE'S.

Pudding Boilers and Forms AT LIDDLE'S.

Gem Baking Pans AT LIDDLE'S.

French Tinware AT LIDDLE'S.

Decatur Tinware AT LIDDLE'S.

Best Cooking Stoves AT LIDDLE'S.

Reliable Goods, Low Prices, AT LIDDLE'S.

May 7, 1872—d-tf.

D. A. MAFFIT. W. W. FOSTER.

Maffit & Foster,

—DEALERS IN—

PURE MILK AND ICE.

CUSTOMERS SUPPLIED in any part of the city. Our dairy comprises FORTY HEAD of of good milch cows.

RICH CREAM!

Furnished on Short Notice.

ORDERS left at Newell & Hammer's store, or in P. O. Box 501, will receive prompt attention. [april-d[illegible]

Pictures Neatly Framed in Any Style to Suit, on Short Notice, at W. E. WILSON'S,

Apr.21-d wtf.

CITY BOOK STORE!

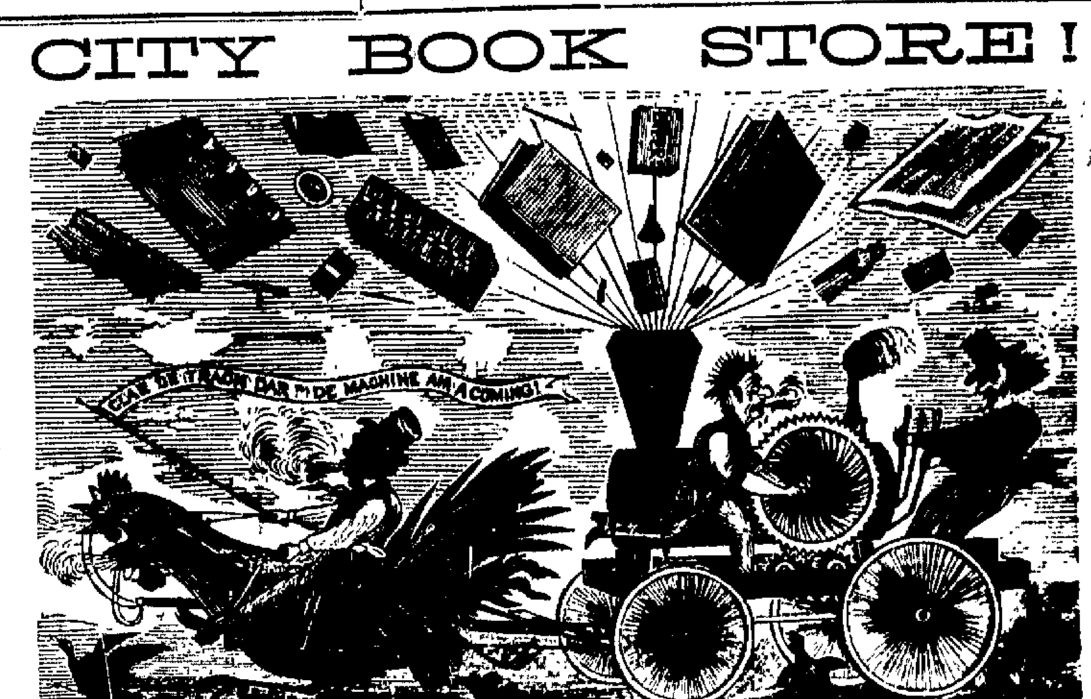

Chromos, Picture Frames, Baskets, Morocco Traveling Bags, Sunday School Books, Hymn Books, Bibles, Albums, Pocket Cutlery, ☞ AT LOW PRICES, AT

LITSINBERGER & SUTTON'S,

(SUCCESSORS TO D. ESPY & CO.)

May 28, 1872-1tf.

FOUND--That Wessels' is selling Ladies' Lasting and Kid Slippers at 50 cents per pair.

NEWSPAPERARCHIVE® NEWSPAPERARCHIVE®

The Daily Republican.

WIT AND WISDOM.

Isn't it queer that contractors should be engaged to widen streets?

To cure Deafness—Tell a man you've come to pay him money. It beats acoustic oil all hollow.

What costume ought to remind a lady of her washer woman? Why, her lawn dress to be sure!

How can ladies ever be called dull, when they have so many points about them—points of pins.

No cloud can overshadow a Christian but the eyes of his faith will discern a rainbow in it.

Dr. Abernethy used to tell his pupils that all human diseases sprung from—stuffing and fretting.

The beginning of wisdom is to know nothing. And the common number of people have apparently just begun.

The last instance of originality in marriage announcements is the following: "No cards, no cake, no fuss."

A little girl seeing a litter of kittens for the first time, expressed her opinion that 'somebody had shaken pussy all to pieces.'

Were every dew drop a diamond, every atom a world, and every world filled with gold, all would not satisfy the boundless desire of the soul.

Digby says it is true that "there is more pleasure in giving than receiving," but he also thinks it especially applies to medicine, kicks, and advice.

A good minister in a country village lately prayed fervently for those of his congregation "who were too proud to kneel and too lazy to stand."

SHERIFF'S SALE.

BY VIRTUE OF ONE EXECUTION, to me directed and delivered by the Clerk of the Circuit Court of Macon County, Illinois, in favor of Lewis B. Casner, and against James Powell, I have levied upon the undivided interest of James Powell in the following described property, to wit: The west half (½) of lot four (4), in the northwest quarter of section four (4) in township fifteen (15), north range four (4) east of the third principal meridian in Macon County, Illinois. Taken as the property of the said James Powell which I shall offer at public sale at the west door of the Court House, in Macon county, in said State, on the 14th day of June A. D. 1872, between the hours of ten o'clock, A. M. and five o'clock P. M. of said day, for cash in hand, to satisfy said Execution.

This 27th day of May A. D., 1872.

GEORGE M. WOOD, Sheriff Macon County.

May 27 d 20 d.

Administrator's Notice.

NOTICE IS HEREBY GIVEN that the undersigned, Administrator of the Estate of William McCay, Dec'd, late of Macon county, Illinois, will attend before the county Court of said county, in the city of Decatur on Monday, the 1st day of June A. D., 1872, for the purpose of settling and adjusting all claims against the Estate of said deceased, when and where all persons holding claims against said deceased are requested to present the same for adjustment. All those indebted are requested to make immediate payment. PALLAS McCAY,

may9-w6t] Administrator.

SAMUEL TIBBETS

GENERAL

Insurance Agent,

No. 14 South side New Square,

$47,500,000 ASSETS!

International Ins. Co. New York$	1,000,112
German American Ins. Co., N. Y.	1,000,000
Liverpool, and London, and Globe England	20,860,079
National Fire Insurance Co., Hartford Conn	17,301
Alps Fire Ins. Co. Erie, Pa.	316,087
North Missouri Fire Ins. Co., Macon, Mo.	615,117
Mutual Benefit Life Insurance Co., of Newark, N. J.	25,01_,058

☞ Desirable risks solicited. Losses honorably adjusted and promptly paid.

April 1, 1872 d tf

REASONS

For Purchasing a

Steinway Piano!

FIRST:

THE STEINWAY PIANOS have been awarded the

First Premium

Everywhere by the most competent and inflexible judges the world can produce, many of whom were previously prejudiced in favor of other instruments, their crowning triumph having been achieved at the Universal Exposition in Paris where Steinway & Sons were awarded

The First Gold Medal!

For American Pianos by the UNANIMOUS VERDICT of the International Jury, and placed at the head of all others—the United States not being represented among the Jurors.

SECOND:

All their 'scales,' peculiarities of construction and various improvements, have been copied by nearly all the American piano manufacturers, and also by a large number of celebrated European makers. As an incontrovertible proof of the great superiority of the New Over-Strung Piano System introduced by Steinway & Sons the fact may be stated that, at the Paris Exposition, out of eleven exhibitors of Pianos constructed after the Steinway System, two received Gold Medals, (the first and third prizes), and eight received silver medals, while, of over three hundred pianos exhibited on the old plan of construction with straight strings, only three received gold medals, and twenty-two silver medals—a proportion of

TWENTY TO ONE

In favor of "Steinway's System" of Over-stringing.

CONSULT OUR NEXT

FISH & FOSTER

EXCLUSIVE AGENTS

For Decatur and Vicinity. Are also Agents for the

ST. LOUIS MFG CO. PIANOS,

The only Piano that bears a favorable comparison to the Steinway in point of tone and durability.

CALL AND EXAMINE.

Decatur April 1 18__ 1 tf

OFFICIAL.

STATE, COUNTY AND CITY DIRECTORY.

State Officers.

Governor	John M Palmer
Lieut. Governor	John Dougherty
Secretary of State	Edward Rummell
Auditor of State	C. E. Lippincott
State Treasurer	E. N. Bates
Sup't Public Instruction	Newton Bateman

Congressmen

Senators, Lyman Trumbull,	John A. Logan
Representative at Large	J. L. Beveridge
" 7th Dist	Jesse H. Moore

Legislators.

State Senators 10th Dist	Michael Doran, John McNulta
Representatives 11th Dist	William T. M___ William Nelson

Judicial Officers.

District Judge	A. J. Gallagher
District Attorney	M. B. Thompson
Clerk Circuit Court	I. McClellan

County Officers

County Judge	S. F. Greer
County Clerk	H. W. Waggoner
County Treasurer	W. M. Boyd
Sheriff	Geo. M. Wood
Deputy	I. D. Jennings
Superintendent of Schools	O. F. McKim
County Surveyor	Geo. V. Loring
Coroner	M. Y. Givler

City Officers

Mayor	D. S. Shellabarger
Aldermen—1st wd	Joseph Mills, W. J. Myers
" 2d "	Frank Hardy, F. McNabb
" 3d "	A. T. Hill, W. H. Bramble
" 4th "	B. B. Richards, Wm. Gabler
Register	Geo. P. Hardy
Treasurer	M. K. Hatch
Assessor	Fred. J. Smith
Collector	H. H. Brown
Attorney	J. R. Eden
Engineer	G. V. Loring
Supervisor	A. Martin
Marshal	Jno. Haworth
Deputy Marshal	J. S. Hewes
Magistrates	A. W. Hardy, Geo. Goodman

Fire Department—Hook & Ladder Co. No. 1—B. F. Dodson, Foreman, I. W. Ehrman, Sec'y.

BOARD OF EDUCATION OF THE DECATUR PUBLIC SCHOOLS—Wm. L. Hammer, S. F. Greer, and H. B. Durfee, Wm. L. Hammer, President, E. A. Gastman, Superintendent and Clerk.

Decatur Township Officers

Town Clerk	Geo. Goodman
Assessor	Fred. J. Smith
Collector	H. H. Brown
Commissioner of Highways	A. J. Williams
Justices of Peace	M. K. Hatch, J. W. Bear, J. L. Kinney, T. B. Albert, G. W. Baker
Constables	H. Churchman, J. J. H. Young, J. W. Carter, J. H. Mauzy, S. Woltsel

Board of Supervisors.

Decatur	Jacob Spangler, H. Hummell
Friends Creek	R. H. Park
Austin	Daniel Patterson
Blue Mound	David L. Barber
Macon	Norman Falling
Mt. Zion	George C. Smith
Whitmore	Joshua Green
Niantic	John C. Gordy
Harristown	M. G. Camron
Hickory Point	A. McBride
Oakley	Reed Spencer
South Wheatland	Hiram Ward
Long Creek	A. T. Davis
Illini	J. C. Tucker
Maroa	Jason Rogers
Pleasant View	John Hatfield
Milam	Geo. A. Bartlett

CHURCHES AND SOCIETIES.

PRESBYTERIAN CHURCH—On Prairie street between Main and Church streets. Rev. J. B. Moffett, pastor. Regular services at 10½ o'clock A. M. and 7 P. M. Sabbath school, 2 P. M.

FIRST METHODIST EPISCOPAL CHURCH—Corner of North Water and William Streets. Rev. J. H. Noble, pastor. Services at 10½ A. M. and 7 P. M. Sabbath school at 2 P. M.

STAPP'S CHAPEL (METHODIST EPISCOPAL)—Corner of Eldorado and Franklin streets—Rev. H. O. Hoffman, pastor. Services at 10½ A. M. and 7 P. M. Sabbath school at 2 P. M. H. Buck, Presiding Elder.

BAPTIST CHURCH—Northeast corner of Water and William streets. Rev. S. I. Holt, pastor. Services at 10½ A. M. and 7 P. M. Sabbath school at 2 P. M.

PROTESTANT EPISCOPAL CHURCH—On Water street south of Eldorado street. Rev. ——— rector. Services at 10½ A. M. and 7 P. M. Sabbath school at 2 P. M.

UNITED BRETHREN CHURCH—Corner North Main and Cerro Gordo streets. Rev. Mr. Fields, pastor. Services at 10½ A. M. and 7 P. M. Sabbath school at 9 A. M.

CHRISTIAN CHURCH—Corner of North Main and North streets, Rev. A. D. Northcutt, pastor. Services at 10½ A. M. and 7 P. M. Sabbath school at 9 A. M.

GERMAN METHODIST EPISCOPAL CHURCH—On Eldorado street, between Church and Union streets. Rev. H. Illmer, pastor. Services at 10½ A. M. and 7 P. M. Sabbath school at 9 A. M. and 2 P. M.

UNIVERSALIST CHURCH—On Prairie street west of the new square. Rev. ——— pastor. Services 10½ A. M. and 7 P. M. Sabbath school at 9½ A. M.

CATHOLIC CHURCH—Corner of North and Jackson streets. Services by the Rev. Mr. Walsh every Sabbath, at 8 A. M., early mass; high mass, 10½; vespers at 3½ P. M.

CHURCH OF GOD—On corner of Water and Cerro Gordo streets, Rev. M. S. Newcomer pastor. Services at 10½ A. M. and 7 P. M., Sabbath school 2 P. M.

GERMAN LUTHERAN CHURCH—Corner of Wood and Edward streets. Rev. Mr. ———, pastor. Services at 10½ A. M. and 7 P. M.

BENEVOLENT SECRET SOCIETIES.

MASONIC

MACON LODGE No. 8, A. F. & A. M.—Regular meeting Saturday night preceding full moon every month. W. H. Gipson, W. M. Samuel Newell, Secretary.

IONIC LODGE, No. 312, A. F. & A. M.—Regular meeting, Monday night preceding full moon every month. J. H. Babbitt, W. M. Geo. S. Durfee, Secretary.

MACON CHAPTER, No. 21.—Regular meeting Tuesday night preceding full moon every month. A. A. Murray, H. P., Geo. S. Durfee, Secretary.

DECATUR COUNCIL, No. 16.—A. A. Murray, G. M. J. R. Gorin P. C. W., Wm. L. Hammer, Recorder. Regular meeting, first Monday of every month.

BEAUMANOIR COMMANDERY, No. 9.—A. A. Murray, E. C. J. S. Hand Recorder. Regular meeting fourth Thursday each month.

ODD FELLOWS

CELESTIAL LODGE, No. 186.—R. B. Mohegan, N. G. M. Albeltz V. G., A. W. Slack, R. S. J. Gates P. S.; J. W. Beal, Treas. Meet every Monday, at Odd Fellows' Hall.

DECATUR ENCAMPMENT.—H. M. Oberndorfer, C. P. B. I. Schoch, H. P., M. Albeltz, S. W.; Robert Mohegan, J. W., I. W. Ehrman, Scribe, J. W. Beal, Tres. Meetings, second and fourth Tuesday every month at Odd-Fellow's Hall.

DECATUR LODGE, I. O. O. F., No. 65—B. Schoch, N. G. Newton Edwards, V. G.; Wm. Fowling, R. S., P. D. Kline P. S.; Geo. W. Baker, Treas.

KNIGHTS OF PYTHIAS

COEUR DE LEON LODGE No. 17.—Knights of Pythias.—W. H. Spencer, W. C. M. Durfee, W. R. & C. S., meet Wednesday evenings at their hall, cor of E. Main and Water sts.

GOOD TEMPLARS

CENTRAL STAR LODGE.—Meets every Monday evening, in third story of Rucker's Rucker's building, cor. W. Main and old sq. Wm. Fowling, L. D. and S. D., D. L. Bunn, W. C. T., B. R. Righter, W. S.

LADIES' LIBRARY ASSOCIATION.—Merchant street, over Miss Miller's millinery store, 2nd floor. Circulating Library, open every Saturday, from 1 o'clock until 5 o'clock P. M., for exchange of books. Any person may become a life member of the Association by the payment of $25, or an annual member on the payment of $3. And any member shall be entitled to all the privileges of the Association. Mrs. A. A. Powers, President. Mrs. M. K. Hatch, Vice President. Mrs. Chas. P. Thatcher, Secretary; Mrs. A. T. Hill, Treasurer.

FOR SALE!

TWO STORY BRICK HOUSE,

WITH ABOUT TWO ACRES DESIRABLE LAND. House built of carefully selected material, is two stories and attic, with two story cellar under the whole. The land is high and dry, and has on it about 50 apple and peach trees, also 20 Early Richmond cherry trees—all in full bearing. A number of pear trees, standard and dwarf, &c. Will sell at a low price.

Call at H. Lasco's Law Office over Bushers' shoe store. JOSEPH KING

April 5 d tf

Central Iron Works,

DECATUR, - ILLINOIS.

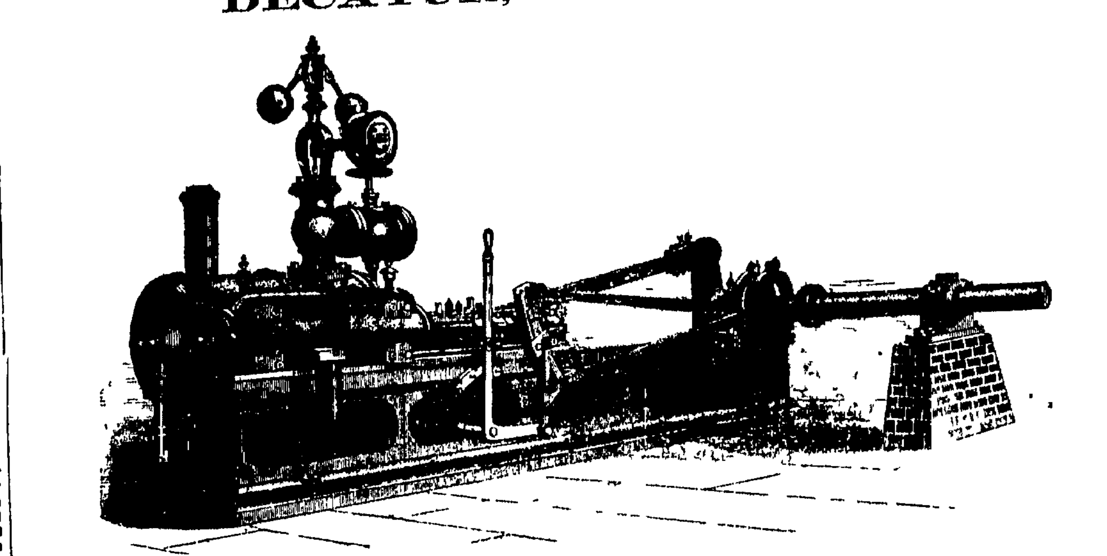

BURROUGHS & CO.,

—MANUFACTURERS OF—

STATIONARY, PORTABLE AND THRESHING MACHINE ENGINES, BOILERS, MILL GEARING AND GENERAL MACHINERY.

SPECIAL ATTENTION GIVEN TO ALL KINDS OF HOUSE, MACHINE AND AGRICULTURAL CASTINGS.

REPAIRS PROMPTLY ATTENDED TO. HIGHEST MARKET PRICE PAID FOR OLD IRON.

Decatur, April 11, 1872 d1y

THE DEXTER WIND MILL.

ALTHOUGH IN ITS INFANCY this Mill stands out boldly to defy all competition. We will put up a mill of any size for any purpose by the side of any other Wind Mill in existence, and let the purchaser try them both for thirty or sixty days and take the one that he likes best and let the other be taken away.

Now, any one who wishes to test the relative merits of the different kinds of Wind Mills can do so without running the risk of losing anything, for if the purchaser should incur any expense in putting up the mill, we will refund the same before taking the mill away in case it does not prove satisfactory. The Dexter is superior to all other Wind Mills, for the following reasons: It is all under cover, not exposed to the weather, takes the wind from every quarter alike, stands on a solid foundation, and cannot blow down or be injured by storms.

CALL AND SEE US, AT PRIEST'S HOTEL,

And we will satisfy you. Parties wishing information in regard to the working of the Dexter, are requested to consult John G. Taylor, Lewis Cassner, George Cassner, J. H. Pickrell, Williams Bros., Samuel Batchelder, and who are using the Mills.

☞ STARR BROTHERS are building the Mills for us of good material and in workmanlike manner.

SOUTHWICK & LAPHAM.

Decatur, April 24, 1872—d1w—w1y

L. A. GASTMAN, Decatur, Ill. — GEO. W. GASTMAN, Hudson, Ill.

Gastman Bros.,

BREEDERS OF

Pure Berkshire Pigs!

We have Sows from some of the best breeders in the State. Some of our Spring Pigs will be from a Boar imported by Pickrell in 1870.

Italian Bees and Norway Oats for Sale.

Decatur, Jan. 5, 1871 1y

Woods, Gooding & Co.,

—GENERAL—

Produce Commission Merchants

FOR THE SALE OF

Butter, Eggs, Cheese, Apples, Canned and Dried Fruits And Farmers Produce.

Consignments Solicited

And Prompt Returns Guaranteed.

☞ Ullrich's Hotel, cor. 22nd and State Sts.

R. M. WOODS.
D. W. C. GOODING.
SAMUEL L. MINER.

October 19 1871—3mos

United States

INTERNAL REVENUE

ASSESSOR'S OFFICE, 7TH DIST. ILL. }
WATSEKA, April 8th 1872. }

NOTICE IS HEREBY GIVEN, that I will on the 25th day of April, A. D., 1872 attend at the Assessor's Office of the 7th Collection District, Illinois, in the town of Watseka, in said District, for the purpose of receiving and determining appeals relative to any erroneous or excessive valuations, assessments or enumerations by said Assessor, or any Assistant Assessor, returned in the Annual List of March, 1872. All appeals must be in writing and must specifically state causes of appeal.

FRANKLIN BLADES, Assessor.

April 11, 1872—w-1t.

J. B. EHRHART,

SIGN WRITING,

CALSOMINING,

COLORING,

—AND—

Fresco Painting!

☞ All kinds of BLOCK LETTERS cut on short notice.

SHOP:—No. 13 Water st.—3d story.

April 5 1872—w1y

DISSOLUTION.

THE COPARTNERSHIP heretofore existing, under the name and style of JOHNSON & SON, music dealers, has this day been dissolved by mutual consent. All unsettled business of the late firm will be adjusted by the undersigned, who will continue the music business as heretofore. Rooms in Court House Block, over post office.

m7 d3tj — I. S. JOHNSON

J. Q. AYARS,

OF MOAWEQUA, ILL.

Has on hand and for sale at low figures a choice selection of

150 PIGS!

—of the—

Poland & China,

Or Magic Stock.

Bred with great care and purity of Blood. ☞ Send for Price List and get the *best stock in existence.*

June 8, 1871

House and Lot

FOR SALE.

THE UNDERSIGNED offers for sale or in exchange for a good farm or prairie lands in Macon or adjoining counties, his house and lot No. 110 North Main street Decatur, Illinois. The lot is 100 by 177 feet, and is covered with apple, peach, pear, and other fruit trees, together with a fine young vineyard just in bearing. The house is a good 2 story brick with 8 rooms, cellar, cistern and never failing well of water, also a good new barn, wood and coal house. For further particulars enquire at the office of the DECATUR REPUBLICAN. S. H. ANDERSON

Decatur March 11 1872—1f

ICE DEPOT!

Cor. W. Main and Church sts,

☞ Ice Delivered at any Place within the City Limits

Orders from Abroad

Promptly Attended to

1,000 Cords of Wood

FOR SALE,

delivered to any part of the city at market prices. All kinds of Hickory and White Oak.

FENCE POSTS,

Which will be Sold CHEAP

MARTIN FORSTMEYER.

Decatur April 10 1872 dtf

School Books, Stationery, Blank Books, Arnold's, Carter's and Maxwell's Inks, at

W. E. WILSON'S.

April d1wtf

QUEENSWARE AT LOWEST POSSIBLE PRICES AT

J. H. LEWIS & CO.'S.

Money Cannot Buy It!

For Sight is Priceless!

The Diamond Glasses,

MANUFACTURED BY

J. E. Spencer & Co., N. Y.,

Which are now offered to the public, are pronounced by all the celebrated Opticians of the world to be the **MOST PERFECT**, natural, artificial help to the human eye ever known.

They are ground under their own supervision, from minute Crystal Pebbles, melted together and derive their name "Diamond," on account of their hardness and brilliancy.

THE SCIENTIFIC PRINCIPLE on which they are constructed brings the core or centre of the lens directly in front of the eye, producing a clear and distinct vision, as in the natural healthy sight, and preventing all unpleasant sensations, such as glimmering and wavering of sight, dizziness, &c., peculiar to all others in use.

They are mounted in the finest manner in frames of the best quality, of all materials used for that purpose.

THEIR FINISH AND DURABILITY

CANNOT BE SURPASSED.

CAUTION.—None genuine unless bearing their trade mark stamped on every frame.

Birely, Abbott & Co.

JEWELERS AND OPTICIANS ARE

Sole Agents for Decatur and Vicinity,

From whom they can only be obtained. These goods are not supplied to Pedlers, at any price. Nov 17 '70 1y1

J. H. BIGELOW,

Architect and Superintendent,

OFFICE—78 Wabash Avenue,

May 6m] Chicago

ENVELOPES
ENVELOPES
ENVELOPES
ENVELOPES

PRINTED AT
PRINTED AT
PRINTED AT
PRINTED AT
PRINTED AT

REPUBLICAN OFFICE
REPUBLICAN OFFICE
REPUBLICAN OFFICE
REPUBLICAN OFFICE
REPUBLICAN OFFICE

AT
AT
AT
AT
AT

CHICAGO PRICES.
CHICAGO PRICES.
CHICAGO PRICES.
CHICAGO PRICES.
CHICAGO PRICES.

☞ TRY US!
☞ TRY US!
☞ TRY US!
☞ TRY US!
☞ TRY US

April 10 d1m

"A Complete Pictorial History of the Times."

"The best, cheapest, and most successful Family Paper in the Union."

Harper's Weekly.

Splendidly Illustrated,

Notices of the Press:

The Model Newspaper of our country—Complete in all the departments of an American Family Paper, Harper's Weekly has earned for itself a right to its title "A Journal of Civilization."—*New York Evening Post.*

The best publication of its class in America and so far ahead of all other weekly journals as not to permit of any comparison between it and any of their number. Its columns contain the finest collections of reading-matter that are printed. * * * Its illustrations are numerous and beautiful, being furnished by the chief artists of the country.—*Boston Traveller.*

Harper's Weekly is the best and most interesting illustrated newspaper. Nor does its value depend on its illustrations alone. Its reading-matter is of a high order of literary merit—varied, instructive, entertaining, and unexceptionable.—N. Y. Sun.

SUBSCRIPTIONS—1872.

TERMS.

Harper's Weekly, one year $4 00

An Extra Copy of either the Magazine, Weekly or Bazar, will be supplied gratis for every Club of Five Subscribers at $4 00 each in one remittance, or, Six Copies for $20 00, without extra copy.

Subscriptions to Harper's Magazine, Weekly, and Bazar, to one address for one year $10 00, or, two of Harper's Periodicals, to one address for one year $7 00.

Back Numbers can be supplied at any time.

The Annual Volumes of Harper's Weekly in neat cloth binding, will be sent by express free of expense, for $7 00 each. A complete Set, comprising *Fifteen Volumes*, sent on receipt of cash at the rate of $5 25 per vol., freight at expense of purchaser.

The postage on Harper's Weekly is 20 cents a year, which must be paid at the *subscriber's* post-office. Address

HARPER & BROTHERS, New York.

"Unquestionably the Best Sustained Work of the kind in the World."

Harper's Magazine

Notices of the Press

There are few intelligent American families in which Harper's Magazine would not be an appreciated and highly welcome guest. There is no monthly Magazine an intelligent reading family can less afford to be without. Many Magazines are accumulated. Harper's is edited. There is not a Magazine that is printed which shows more intelligent pains expended on its articles and mechanical execution. There is not a cheaper Magazine published. There is not confessedly a more popular Magazine in the world.—*New England Homestead.*

A repository of biography and history, literature, science and art, unequaled by any other American publication. * * * The volumes are as valuable as a mere work of reference as any cyclopedia we can place in our libraries. Harper's Magazine is a record of travel everywhere since the hour of its establishment. Livingstone and Gordon Cumming in Africa, Strain among the Andes and Ross Browne in the East, Speke on the Nile and Macgregor on the Jordan—indeed, all recent travelers of note have seen their most important discoveries reproduced in these pages. Most of our younger and many of our older writers find here their literary biography. Our artists see the best evidences of their genius and the most enduring specimens of their work in the Magazine.—*N. Y. Standard.*

It is one of the wonders of journalism—the editorial management of Harper's.—*The Nation, N. Y.*

SUBSCRIPTIONS—1872

TERMS:

Harper's Magazine, one year. . . . $4 00

An Extra Copy of either the Magazine, Weekly or Bazar will be supplied gratis for every Club of Five Subscribers at $4 00 each in one remittance, or, Six Copies for $20 00, without extra copy.

Subscriptions to Harper's Magazine, Weekly, and Bazar, to one address for one year $10 00, or, two of Harper's Periodicals, to one address for one year $7 00.

Back Numbers can be supplied at any time.

A Complete Set of Harper's Magazine, now comprising 43 Volumes, in neat cloth binding, will be sent by express, freight at expense of purchaser, for $2 25 per volume—Single volumes, by mail, $3 00. Cloth cases for binding, 58 cents, by mail, postpaid.

The postage on Harper's Magazine is 24 cents a year, which must be paid at the *subscriber's* post-office. Address

HARPER & BROTHERS, New York.

JUST OUT!

Great Improvement

IN THE

WHEELER & WILSON

Sewing Machine.

[TRADE]

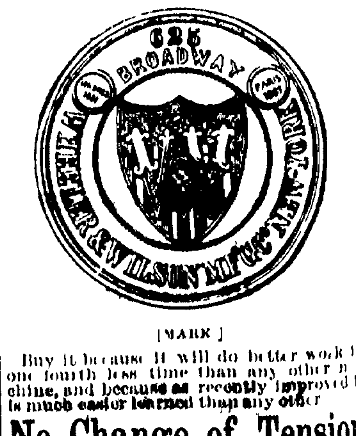

[MARK]

Buy it because it will do better work in one fourth less time than any other machine, and because as recently improved it is much easier learned than any other.

No Change of Tension

Necessary in sewing different thicknesses. Neither the threads nor the cloth require holding. Seams are crossed with ease and the work guided with scarce an effort.

The Wheeler & Wilson

Has no under tension to manage, every joint can be tightened as fast as it wears. Has the best and most readily adjusted attachments, runs very easy, has nearly double its former power, and is the handsomest and best constructed machine before the public.

OVER 550,000

Have been Manufactured.

100,000 MORE

Wheeler & Wilson Machines

Have been sold for family use than of any other make.

Send for circulars and samples to

Arthur Farrar & Co.,

106 Lake Street, Chicago

AGENTS WANTED!

L. W. KINGRY

DECATUR, ILLINOIS.

Agent for Macon County.

May 11 1871 6mo

Warren & Durfee,

REAL ESTATE

DEALERS,

BROKERS

—AND—

CONVEYANCERS.

April 1, 1872—d-tf.

MACON COUNTY

TITLE

Abstract Office

THE BOOKS OF THIS OFFICE contain the Land and Court Records of the County in brief, transcribed and arranged by our

"Continuous and Self-Correcting System."

Copyrighted A. D. 1864 and 1865.

The superiority of which has since been tested by its adoption in more than 50 counties in this and adjoining States. We furnish ABSTRACTS of all Conveyances, Mortgages, Wills, Court Decrees, Sales and Redemptions, Judgment Liens and Taxes, and all matters that is of Record affecting Title to every Tract of Land and Town Lot within the county. Also, Abstracts showing the entire recorded real estate interest of any person or estate in the county.

WARREN & DURFEE.

April 1, 1872 d-tf

Reliable Fire Insurance.

NEW YORK

UNDERWRITERS'

AGENCY.

Cash Assets January 1, 18__

$3,666,242 85.

CHICAGO December __

To the Officers of the Germania, Hanover, Niagara and Republic Fire Ins. Co's, New York

GENTLEMEN:—The course pursued by your Companies in the adjustment and payment of our own claims, and so far as we know ALL claims for losses in the great fire in Chicago, has been so highly honorable, prompt and straightforward, and manifested such apparent desire to deal justly to all parties, ... and fully to acknowledge it ... business public. We conceive that no ... test could be made, both of the ... bility and of the integrity of an Insurance organization, than yours has passed through here successfully and creditably. With unimpaired Capital and undiminished responsibility, and a record for equity ... element, certainly surpassed by no ... congratulate you on the career of ... prosperity to which your actions have so justly entitled you, and remain,

Yours very respectfully,

Field, Leiter & Co	Jno V Farwell
S C Griggs & Co.	Hayden & Kay
W T Quinn & Co.	Farrington, B__ & Co.
Richards, Crumbaugh & Co.	Wight, Dunton
D W & A Keith & Co,	C M Henderson
S P Sladden & Co	Wm M Hoyt &
Markley, Alling & Co,	Wengo, Kirtl__ Ortway
Barnum Bros	Hart, Asten &
C H Beckworth & Sons	Cahn, Wampo__
Leopold, Kuh & Co.	E F Hollister
Allen & Mackey,	Hamlin, Hale
Bowen, Hunt & Winslow	Hall, Kimbark
Henry W King & Co,	D B Fisk & Co
Chas. Gossage & Co	Chas P Kellog
Chas W Angell, Sec'y Pull. Car Co.	H & D S Green__
N Matson & Co	Sweet, Demps__
Keith Brothers.	Edwards Blu__
Hiram Wheeler	Biggs, Spence__
Virgho, Ruhling & Co,	Hart Brothers
R Kleemann & Co.	Wight & Stev__
Walker, Oakley & Co.	M D Wells & C__

WARREN & DURFEE,

AGENTS, Decatur

April 1, 1872 d-tf

CONTINENTAL

INSURANCE C__

OF NEW YORK CITY.

Devoted Exclusively to Insurance.

Cash Capital,

One Million Dolla__

Assets January 1, 1872,

$2,509,526.0__

Losses in Chicago Fire P__

$1,485,888.

Warren & Du__

AGENTS.

April 1, 1872—d-tf.

Insurance Comp__

OF

NORTH AMERI__

PHILADELPHIA

ORGANIZED A. D. 17__

OLDEST __SURANCE CO IN A__

Cash Assets, January 1, 18__

$3,212,176.

The OLD NORTH AMERICA com__ business April 14th, 1799, has sin__ SUCCESSFUL and UNINTERRUPT__ ration for 76 years.

Losses in the Chicago Fire __

$580.000 00.

And continues to offer its services keeping RELIABLE INDEMNITY loss by fire.

☞ For Policies in the above Ste__ Company apply to

WARREN & DURFEE __

April 1, 1872-d-tf.

STO__

WIT AND WISDOM.

Isn't it queer that contractors should be engaged to widen streets?

To cure Deafness—Tell a man you've come to pay him money. It beats acoustic oil all hollow.

What costume ought to remind a lady of her washer woman? Why, her lawn dress to be sure!

How can ladies ever be called dull, when they have so many points about them—points of pins.

No cloud can overshadow a Christian but the eyes of his faith will discern a rainbow in it.

Dr. Abernethy used to tell his pupils that all human diseases sprang from—stuffing and fretting.

The beginning of wisdom is to know nothing. And the common number of people have apparently just begun.

The last instance of originality in marriage announcements is the following: "No cards, no cake, no fuss."

A little girl seeing a litter of kittens for the first time, expressed her opinion that "somebody had shaken pussy all to pieces."

Were every dew drop a diamond, every atom a world, and every world filled with gold, all would not satisfy the boundless desire of the soul.

Digby says it is true that "there is more pleasure in giving than receiving," but he also thinks it especially applies to medicine, kicks, and advice.

A good minister in a country village lately prayed fervently for those of his congregation "who were too proud to kneel and too lazy to stand."

SHERIFF'S SALE.

BY VIRTUE OF ONE EXECUTION, to me directed and delivered by the Clerk of the Circuit Court of Macon County, Illinois, in favor of Lewis B. Casner, and against James Powell, I have levied upon the undivided interest of James Powell in the following described property, to wit: The west half (½) of lot four (4), in the northwest quarter of section four (4) in township fifteen (15), north range four (4) east of the third principal meridian in Macon County, Illinois. Taken as the property of the said James Powell, which I shall offer at public sale at the west door of the Court House, in Macon county, in said State, on the 14th day of June, A. D. 1872, between the hours of ten o'clock, A. M. and five o'clock, P. M. of said day, for cash in hand, to satisfy said Execution.

This 27th day of May, A. D. 1872.

GEORGE M. WOOD, Sheriff Macon County.

May 27 d 20 d.

Administrator's Notice.

NOTICE IS HEREBY GIVEN that the undersigned, Administrator of the Estate of William McCay, Dec'd, late of Macon county, Illinois, will attend before the County Court of said county, in the city of Decatur, on Monday, the 1st day of June, A. D. 1872, for the purpose of settling and adjusting all claims against the Estate of said deceased, when and where all persons holding claims against said deceased are requested to present the same for adjustment. All those indebted are requested to make immediate payment.

PALIAS McCAY, Administrator.

may9-w6t]

SAMUEL TIBBETS
GENERAL
Insurance Agent,
No. 14 South side New Square,

$47,500,000 ASSETS!

International Ins Co, New York	1,06,112
German American Ins Co, N. Y.	1,000,000
Liverpool, and London, and Globe England	20,860,070
National Fire Insurance Co, Hartford, Conn	17,303
Alps Fire Ins Co, Erie, Pa	166,087
North Missouri Fire Ins. Co, Macon, Mo	813,117
Mutual Benefit Life Insurance Co, of Newark, N. J.	22,01,,658

Desirable risks solicited. Losses honorably adjusted and promptly paid.

April 1, 1872 d tf

REASONS
For Purchasing a
Steinway Piano!

FIRST:

THE STEINWAY PIANOS have been awarded the

First Premium

Everywhere by the most competent and inflexible judges the world can produce, many of whom were previously prejudiced in favor of other instruments, their crowning triumph having been achieved at the Universal Exposition in Paris, where Steinway & Sons were awarded

The First Gold Medal!

For American Pianos by the UNANIMOUS VERDICT of the international jury, and placed at the head of all others—the United States not being represented among the jurors.

SECOND:

All their 'scales,' peculiarities of construction and various improvements, have been copied by nearly all the American piano manufacturers, and also by a large number of celebrated European makers. As an incontrovertible proof of the great superiority of the New Over-Strung Piano system introduced by Steinway & Sons, the fact may be stated that, at the Paris Exposition, out of eleven exhibitors of Pianos constructed after the Steinway System, two received Gold Medals, (the first and third prizes), and eight received silver medals, while, of over three hundred pianos exhibited on the old plan of construction with straight strings, only three received gold medals, and twenty-two silver medals—a proportion of

TWENTY TO ONE

In favor of "Steinway's System" of Over-stringing.

CONSULT OUR NEXT

FISH & FOSTER
EXCLUSIVE AGENTS

For Decatur and vicinity. Are also Agents for the

ST. LOUIS MFG CO. PIANOS,

The only Piano that bears a favorable comparison to the Steinway in point of tone and durability.

CALL AND EXAMINE.

Decatur, April 1, 1872 tf

OFFICIAL.

STATE, COUNTY AND CITY DIRECTORY.

State Officers.

Governor	John M. Palmer
Lieut. Governor	John Dougherty
Secretary of State	Edward Rummell
Auditor of State	C. E. Lippincott
State Treasurer	E. N. Bates
Sup't Public Instruction	Newton Bateman

Congressmen

Senators, Lyman Trumbull, John A. Logan	
Representative at Large	J. L. Beveridge
" 7th Dist.	Jesse H. Moore

Legislators.

State Senators 10th Dist.	Michael Dean, Jno. John McNulta
Representatives 11th Dist.	William T. M. [illegible], Wm. F. Nelson

Judicial Officers.

District Judge	A. J. Gallagher
District Attorney	M. B. Thompson
Clerk Circuit Court	I. McClellan

County Officers.

County Judge	S. F. Greer
County Clerk	H. W. Waggoner
County Treasurer	W. M. Boyd
Sheriff	Geo. M. Wood
Deputy	I. D. Jennings
Superintendent of Schools	O. F. McKim
County Surveyor	Geo. V. Loring
Coroner	M. Y. Givler

City Officers.

Mayor	D. S. Shellabarger
Aldermen—1st wd	Joseph Mills, W. J. Myers
" 2d "	Frank Hardy, E. McNabb
" 3d "	A. J. Hill, W. H. Bramble
" 4th "	B. B. Richards, Wm. Gabler
Register	Geo. P. Hardy
Treasurer	M. K. Hatch
Assessor	Fred. J. Smith
Collector	H. H. Brown
Attorney	J. R. Eden
Engineer	G. V. Loring
Supervisor	A. Martin
Marshal	Jno. Haworth
Deputy Marshal	S. Hewes
Magistrates	A. W. Hardy, Geo. Goodman

Fire Department—Hook & Ladder Co. No 1—B. F. Dodson, Foreman, I. W. Ehrman, Sec'y.

BOARD OF EDUCATION OF THE DECATUR PUBLIC SCHOOLS—Wm. L. Hammer, S. F. Greer, and H. B. Durfee, Wm. L. Hammer, President, E. A. Gastman, Superintendent and Clerk.

Decatur Township Officers.

Town Clerk	Geo. Goodman
Assessor	Fred. J. Smith
Collector	H. H. Brown
Commissioner of Highways	A. J. Williams
Justices of Peace	M. K. Hatch, J. W. Rear, J. J. Kinney, T. B. Albert, G. W. Baker
Constables	H. Chutchman, J. J. H. Young, J. W. Carter, J. H. Maury, S. Woltsel

Board of Supervisors.

Decatur	Jacob Spangler, H. Hammrell
Friends Creek	R. H. Park
Austin	Daniel Patterson
Blue Mound	David I. Barber
Macon	Norman Failing
Mt. Zion	George O. Smith
Whitmore	Joshua Green
Niantic	John L. Gordy
Harristown	M. G. Cantrell
Hickory Point	A. McBride
Oakley	Reed Spencer
South Wheatland	Hiram Ward
Long Creek	A. T. Davis
Illini	J. C. Tucker
Maroa	Jason Rogers
Pleasant View	John Hatfield
Milam	Geo. A. Bartlett

CHURCHES AND SOCIETIES.

PRESBYTERIAN CHURCH—On Prairie street between Main and Church streets. Rev. J. B. Moffett, pastor. Regular services at 10½ o'clock A. M. and 7 P. M. Sabbath school, 2 P. M.

FIRST METHODIST EPISCOPAL CHURCH—Corner of North Water and William Streets. Rev. J. H. Noble, pastor. Services at 10½ A. M. and 7 P. M. Sabbath school at 2 P. M.

STAPP'S CHAPEL (METHODIST EPISCOPAL)—Corner of Eldorado and Franklin streets—Rev. H. O. Hoffman, pastor. Services at 10½ A. M. and 7 P. M. Sabbath school at 2 P. M. H. Buck, Presiding Elder.

BAPTIST CHURCH—Northeast corner of Water and William streets. Rev. S. F. Holt, pastor. Services at 10½ A. M. and 7 P. M. Sabbath school at 2 P. M.

PROTESTANT EPISCOPAL CHURCH—On Water street south of Eldorado street. Rev. ——— rector. Services at 10½ A. M. and 7 P. M. Sabbath school at 2 P. M.

UNITED BRETHREN CHURCH—Corner North Main and Cerro Gordo streets. Rev. Mr. Fields, pastor. Services at 10½ A. M. and 7 P. M. Sabbath school at 9 A. M.

CHRISTIAN CHURCH—Corner of North Main and North streets. Rev. A. D. Northcutt, pastor. Services at 10½ A. M. and 7 P. M. Sabbath school at 9 A. M.

GERMAN METHODIST EPISCOPAL CHURCH—On Eldorado street, between Church and Union streets. Rev. H. Hilmes, pastor—Services at 10½ A. M. and 7 P. M. Sabbath school at 9 A. M. and 2 P. M.

UNIVERSALIST CHURCH—On Prairie street west of the new square. Rev. ——— pastor. Services 10½ A. M. and 7 P. M. Sabbath school 9 A. M.

CATHOLIC CHURCH—Corner of North and Jackson streets. Services by the Rev. Mr. Walsh every Sabbath, at 8 A. M., early mass, high mass, 10½, vespers at 3½ P. M.

CHURCH OF GOD—On corner of Water and Cerro Gordo streets, Rev. M. S. Newcomer, pastor. Services at 10½ A. M. and 7 P. M. Sabbath school 2 P. M.

GERMAN LUTHERAN CHURCH—Corner of Wood and Edward streets. Rev. Mr. ———, pastor. Services at 10½ A. M. and 7 P. M.

BENEVOLENT SECRET SOCIETIES.

MASONIC

MACON LODGE No. 8, A. F. & A. M.—Regular meeting Saturday night preceding full moon every month. W. H. Gipson, W. M. Samuel Newell, Secretary.

IONIC LODGE, No. 312, A. F. & A. M.—Regular meeting, Monday night preceding full moon every month. J. H. Babbitt, W. M. Geo. S. Durfee, Secretary.

MACON CHAPTER, No. 21—Regular meeting Tuesday night preceding full moon every month. A. A. Murray, H. P., Geo. S. Durfee, Secretary.

DECATUR COUNCIL, No. 16—A. A. Murray, G. M. J. R. Gorin, P. C. W., Wm. L. Hammer, Recorder. Regular meeting, first Monday of every month.

BEAUMANOIR COMMANDERY, No. 9—A. A. Murray, E. C. J. S. Hand, Recorder. Regular meeting, fourth Thursday each month.

ODD FELLOWS

CELESTIAL LODGE, No. 186—R. B. Mohegan, N. G.; M. Albeltz, V. G., A. W. Shook, R. S. J. Gates, P. S.; J. W. Beal, Treas. Meet every Monday, at Odd Fellows' Hall.

DECATUR ENCAMPMENT—H. M. Oberndorfer, C. P.; H. I. Schoch, H. P., M. Albeltz, S. W.; Robert Mohegan, J. W., I. W. Ehrman, Scribe, J. W. Beal, Tres. Meetings, second and fourth Tuesday every month at Odd-Fellow's Hall.

DECATUR LODGE, I. O. O. F., No. 65—B. Schoch, N. G.; Newton Edwards, V. G.; Wm. Fowling, R. S., P. D. Kline, P. S.; Geo. W. Baker, Treas.

KNIGHTS OF PYTHIAS

COEUR DE LEON LODGE No. 17—Knights of Pythias.—W. H. Spencer, W. C., C. M. Durfee, W. R. & C. S., meet Wednesday evenings at their hall, cor. of E. Main and Water sts.

GOOD TEMPLARS

CENTRAL STAR LODGE—Meets every Monday evening, in third story of Rucker's Rucker's building, cor. W. Main and old sq. Wm. Fowling, L. D. and S. D., D. L. Bunn, W. C. T., D. H. Rightor, W. S.

LADIES' LIBRARY ASSOCIATION—Merchant street, over Miss Miller's millinery store, 2nd floor. Circulating Library, open every Saturday, from 1 o'clock until 5 o'clock P. M., for exchange of books. Any person may become a life member of the Association by the payment of $25, or an annual member on the payment of $2. And any member shall be entitled to all the privileges of the Association. Mrs. A. A. Powers, President. Mrs. M. K. Hatch, Vice President, Mrs. Chas. P. Thatcher, Secretary; Mrs. A. T. Hill, Treasurer.

FOR SALE!

TWO STORY BRICK HOUSE,

WITH ABOUT TWO ACRES DESIRABLE LAND. House built of carefully selected material. Is two stories and attic, with twelve cellars under the whole. The land is high and dry and has on it about 40 apple and peach trees, also 30 Early Richmond cherry trees—all in full bearing. A number of pear trees, standard and dwarf, etc. Will sell at a bargain. Call at H. Fasco's law office over Busher's shoe store. JOSEPH KING.

April 5 d tf

Central Iron Works,
DECATUR, - ILLINOIS.

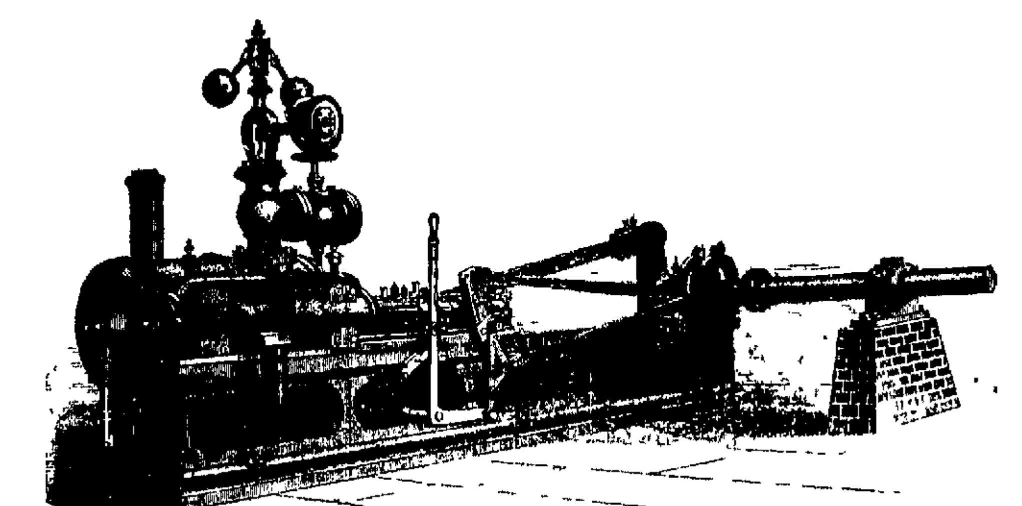

BURROUGHS & CO.,
—MANUFACTURERS OF—

STATIONARY, PORTABLE AND THRESHING MACHINE ENGINES, BOILERS, MILL GEARING AND GENERAL MACHINERY.

SPECIAL ATTENTION GIVEN TO ALL KINDS OF HOUSE, MACHINE AND AGRICULTURAL CASTINGS.

REPAIRS PROMPTLY ATTENDED TO. HIGHEST MARKET PRICE PAID FOR OLD IRON.

Decatur, April 11, 1872 dly

THE DEXTER WIND MILL.

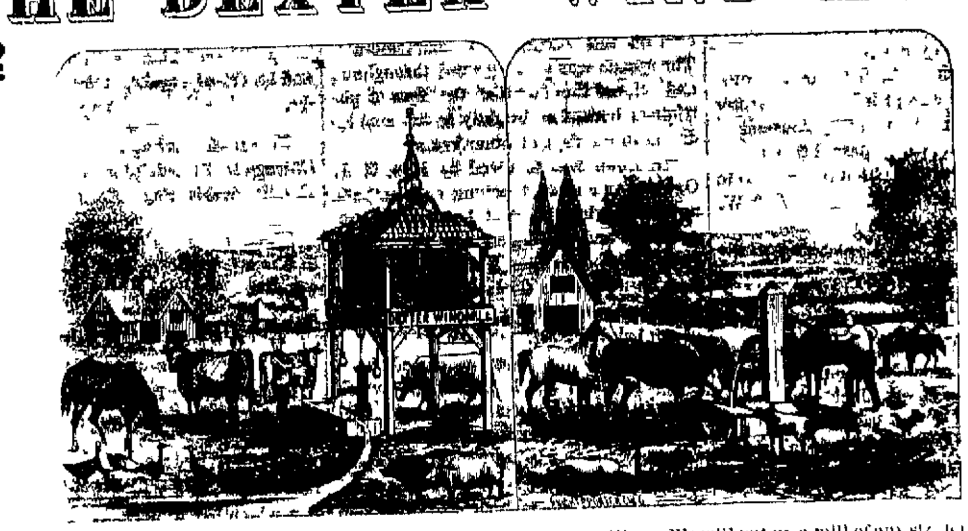

ALTHOUGH IN ITS INFANCY this Mill stands out boldly to defy all competition. We will put up a mill of any size for any purpose, by the side of any other Wind Mill in existence, and let the purchaser try them both for thirty or sixty days and take the one that he likes best and let the other be taken away.

Now, any one who wishes to test the relative merits of the different kinds of Wind Mills can do so without running the risk of losing anything, for if the purchaser should incur any expense in putting up the mill we will refund the same before taking the mill away. In case it does not prove satisfactory. The Dexter is superior to all other Wind Mills, for the following reasons: It is all under cover, not exposed to the weather, takes the wind from every quarter alike, stands on a solid foundation, and cannot blow down or be injured by storms.

CALL AND SEE US, AT PRIEST'S HOTEL,

And we will satisfy you. Parties wishing information in regard to the working of the Dexter, are requested to consult John G. Taylor, Lewis Cassner, George Cassner, J. H. Pickrell, Williams Bros., Samuel Batchelder, and who are using the Mills.

STARR BROTHERS are building the Mills for us of good material and in workmanlike manner.

SOUTHWICK & LAPHAM.

Decatur, April 25, 1872—dlw—w15

L. A. GASTMAN, Decatur, Ill. — GEO. W. GASTMAN, Hudson, Ill.

Gastman Bros.,
BREEDERS OF

Pure Berkshire Pigs!

We have Sows from some of the best breeders in the State. Some of our Spring Pigs will be from a Boar imported by Pickrell in 1870.

Italian Bees and Norway Oats for Sale.

Decatur, Jan 5, 1871 15

Woods, Gooding & Co.,
—GENERAL—

Produce Commission Merchants
FOR THE SALE OF

Butter, Eggs, Cheese, Apples, Canned and Dried Fruits And Farmers Produce.

Consignments Solicited

And Prompt Returns Guaranteed.

Ulrich's Hotel, cor. 22nd and State Sts.

R. M. WOODS.
D. W. C. GOODING.
SAMUEL L. MINER.

October 10 1871—1mos

United States

INTERNAL REVENUE

ASSESSOR'S OFFICE, 7TH DIST. ILL., WATSEKA, April 5th 1872.

NOTICE IS HEREBY GIVEN, that I will on the 26th day of April, A. D., 1872 attend at the Assessor's Office of the 7th Collection District, Illinois, in the town of Watseka, in said District, for the purpose of receiving and determining appeals relative to any erroneous or excessive valuations assessments or enumerations by said Assessor, or any Assistant Assessor, returned in the Annual List of March, 1872. All appeals must be in writing and must specifically state causes of appeal.

FRANKLIN BLADES, Assessor.

April 11, 1872—w-1t.

J. B. EHRHART,
SIGN WRITING,
CALSOMINING,
COLORING,
—AND—

Fresco Painting!

All kinds of BLOCK LETTERS made on short notice.

SHOP:—No. 13 Water st.—3d story.

April 5 1872—w ly

DISSOLUTION.

THE COPARTNERSHIP heretofore existing under the name and style of JOHNSON & SON, music dealers has this day been dissolved by mutual consent. All unsettled business of the late firm will be adjusted by the undersigned, who will continue the music business as heretofore. Rooms Foot and House Block, over post office.

m7 d3] I. S. JOHNSON.

J. Q. AYARS,
OF MOAWEQUA ILL

HAS on hand and for sale at low figures a choice selection of

150 PIGS!
—of the—

Poland & China,
Or Magie Stock.

Bred with great care and purity of Blood. Send for Price List and get the best stock in existence.

June 8, 1871

House and Lot
FOR SALE.

THE UNDERSIGNED offers for sale or in exchange for a good farm or prairie lands in Macon or adjoining counties, his house and lot No. 110 North Main street, Decatur, Illinois. The lot is 180 by 177 feet, and is covered with apple, peach, pear, and other fruit trees, together with a fine young vineyard just in bearing. The house is a good 2 story brick with 8 rooms, cellar, cistern and never failing well of water, also a good new barn, wood and coal house. For further particulars enquire at the office of the DECATUR REPUBLICAN. S. H. ANDERSON.

Decatur, March 11 1872—1f

ICE DEPOT!

Cor. W. Main and Church sts,

Ice Delivered at any Place within the City Limits.

Orders from Abroad

Promptly Attended to.

1,000 Cords of Wood

FOR SALE,

Delivered to any part of the city at market prices.

We Have Thousand White Oak

FENCE POSTS,

Which will be Sold CHEAP.

MARTIN FORSTMEYER.

Decatur April 10 1872 dtf

School Books, Stationery, Blank Books, Arnold's, Carter's and Maxwell's Inks, at

W. E. WILSON'S.

Apr 3 d&wtf

QUEENSWARE AT LOWEST POSSIBLE PRICES AT
J. H. LEWIS & CO.'S.

Money Cannot Buy It!
For Sight is Priceless!

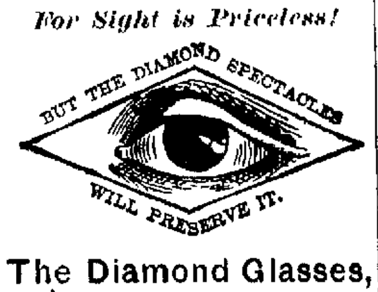

The Diamond Glasses,
MANUFACTURED BY

J. E. Spencer & Co., N. Y.,

Which are now offered to the public, are pronounced by all the celebrated Opticians of the world to be the MOST PERFECT, natural, artificial help to the human eye ever known.

They are ground under their own supervision, from minute Crystal Pebbles, melted together and derive their name "Diamond," on account of their hardness and brilliancy.

THE SCIENTIFIC PRINCIPLE on which they are constructed brings the core or center of the lens directly in front of the eye, producing a clear and distinct vision, as in the natural, healthy sight and preventing all unpleasant sensations, such as glimmering and wavering of sight, dizziness, &c., peculiar to all others in use.

They are mounted in the finest manner in frames of the best quality, of all materials used for that purpose.

THEIR FINISH AND DURABILITY CANNOT BE SURPASSED.

CAUTION.—None genuine unless bearing their trade mark stamped on every frame.

Birely, Abbott & Co.
JEWELERS AND OPTICIANS ARE

Sole Agents for Decatur and Vicinity,

From whom they can only be obtained. These goods are not supplied to Pedlers, at any price. Nov 17 '70 1 yr

J. H. BIGELOW,
Architect and Superintendent,

OFFICE—71 Wabash Avenue, May 8m] Chicago

ENVELOPES
ENVELOPES
ENVELOPES
ENVELOPES

PRINTED AT
PRINTED AT
PRINTED AT
PRINTED AT
PRINTED AT

REPUBLICAN OFFICE
REPUBLICAN OFFICE
REPUBLICAN OFFICE
REPUBLICAN OFFICE
REPUBLICAN OFFICE

AT
AT
AT
AT
AT

CHICAGO PRICES.
CHICAGO PRICES.
CHICAGO PRICES.
CHICAGO PRICES.
CHICAGO PRICES.

TRY US!
TRY US!
TRY US!
TRY US!
TRY US

April 10 dlm

"A Complete Pictorial History of the Times."

"The best, cheapest, and most successful Family Paper in the Union."

Harper's Weekly.
Splendidly Illustrated,

Notices of the Press:

The Model Newspaper of our country—Complete in all the departments of an American Family Paper, Harper's Weekly has earned for itself a right to its title "A Journal of Civilization."—*New York Evening Post.*

The best publication of its class in America, and so far ahead of all other weekly journals as not to permit of any comparison between it and any of their number. Its columns contain the finest collections of reading-matter that are printed. * * * Its illustrations are numerous and beautiful, being furnished by the chief artists of the country.—*Boston Traveller.*

Harper's Weekly is the best and most interesting illustrated newspaper. Nor does its value depend on its illustrations alone. Its reading-matter is of a high order of literary merit—varied, instructive, entertaining, and unexceptionable.—*N. Y. Sun.*

SUBSCRIPTIONS—1872.

TERMS.

Harper's Weekly, one year $4 00

An Extra Copy of either the Magazine, Weekly or Bazar, will be supplied gratis for every Club of Five Subscribers at $4 00 each in one remittance, or, Six Copies for $20 00, without extra copy.

Subscriptions to Harper's Magazine, Weekly, and Bazar to one address for one year $10 00, or, two of Harper's Periodicals, to one address for one year $7 00.

Back Numbers can be supplied at any time.

The Annual Volumes of Harper's Weekly in neat cloth binding, will be sent by express free of expense, for $7 00 each. A complete Set, comprising *Fifteen Volumes,* sent on receipt of cash at the rate of $5 25 per vol., freight at expense of purchaser.

The postage on Harper's Weekly is 20 cents a year, which must be paid at the subscriber's post-office. Address

HARPER & BROTHERS, New York.

"Unquestionably the Best Sustained Work of the Kind in the World."

Harper's Magazine

Notices of the Press.

There are few intelligent American families in which Harper's Magazine would not be an appreciated and highly welcome guest. There is no monthly Magazine an intelligent reading family can less afford to be without. Many Magazines are accumulated. Harper's is edited. There is not a Magazine that is printed which shows more intelligent pains expended on its articles and mechanical execution. There is not a cheaper Magazine published. There is not confessedly a more popular Magazine in the world.—*New England Homestead.*

A repository of biography and history, literature, science and art, unequaled by any other American publication. * * * The volumes are as valuable as a mere work of reference as any cyclopedia we can place in our libraries. Harper's Magazine is a record of travel everywhere since the hour of its establishment. Livingstone and Gordon Cumming in Africa, Strain among the Andes and Ross Browne in the East, Speke on the Nile and Macgregor on the Jordan—indeed, all recent travelers of note have seen their most important discoveries reproduced in these pages. Most of our younger and many of our older writers find here their literary biography. Our artists see the best evidences of their genius and the most enduring specimens of their work in the Magazine.—*N. Y. Standard.*

It is one of the wonders of journalism, the editorial management of Harper's.—*The Nation, N. Y.*

SUBSCRIPTIONS—1872

TERMS:

Harper's Magazine, one year..... $4 00

An Extra Copy of either the Magazine, Weekly or Bazar will be supplied gratis for every Club of Five Subscribers at $4 00 each in one remittance, or, Six Copies for $20 00, without extra copy.

Subscriptions to Harper's Magazine, Weekly and Bazar, to one address for one year $10 00, or, two of Harper's Periodicals, to one address for one year $7 00.

Back Numbers can be supplied at any time.

A Complete Set of Harper's Magazine, now comprising 43 Volumes, in neat cloth binding, will be sent by express, freight at expense of purchaser, for $2 25 per volume. Single volumes, by mail, $3 00. Cloth cases for binding, 58 cents, by mail, postpaid.

The postage on Harper's Magazine is 24 cents a year, which must be paid at the subscriber's post-office. Address

HARPER & BROTHERS, New York.

JUST OUT!
Great Improvement
IN THE

WHEELER & WILSON
Sewing Machine.

[TRADE] [MARK]

Buy it because it will do better work in one fourth less time than any other machine, and because as recently improved it is much easier learned than any other.

No Change of Tension

Necessary in sewing different thicknesses. Neither the threads nor the cloth require holding. Seams are crossed with ease and the work guided with scarce an effort.

The Wheeler & Wilson

Has no under tension to manage; every joint can be tightened as fast as it wears. Has the best and most readily adjusted attachments, runs very easy, has nearly double its former power, and is the handsomest and best constructed machine before the public.

OVER 550,000
Have been Manufactured.

100,000 MORE
Wheeler & Wilson Machines

Have been sold for family use than of any other make.

Send for circular and samples to

Arthur Farrar & Co.,
106 Lake Street, Chicago.

AGENTS WANTED!

L. W. KINGRY
DECATUR, ILLINOIS

Agent for Macon County.

May 11 1871 6mo

Warren & Durfee
REAL ESTATE
DEALERS,
BROKERS
—AND—
CONVEYANCERS

April 1, 1872—d-tf.

MACON COUNTY
TITLE
Abstract Office

THE BOOKS OF THIS OFFICE contain the Land and Court Records of the County in brief, transcribed and arranged on our

"Continuous and Self-Correcting System."

Copyrighted A. D. 1864 and 1865.

The superiority of which has been attested by its adoption in more than 50 counties in this and adjoining States. We furnish ABSTRACTS of all Conveyances, Mortgages, Wills, Court Decrees, Sales and Redemptions, Judgment Liens and Taxes, and all matters that is of Record affecting Title to every Tract of Land and Town Lot within the county. Also, Abstracts showing the future recorded real estate interest of any person or estate in the county.

WARREN & DURFEE.

April 1, 1872 d-tf

Reliable Fire Insurance
NEW YORK
UNDERWRITERS'
AGENCY.

Cash Assets January 1, 1872,
$3,666,242 85.

CHICAGO, December ...

To the Officers of the Germania, Hanover, Niagara and Republic Fire Ins. Co's of New York.

GENTLEMEN:—The course pursued by your Companies in the adjustment and payment of our own claims, and so far as we know, ALL claims for losses in the great fire in Chicago, has been so highly honorable, prompt and straightforward, and manifested such apparent desire to deal justly to all parties under all circumstances, that we deem it our duty to acknowledge it to the business public. We conceive that no better test could be made, both of the responsibility and of the integrity of an Insurance organization, than yours has passed through here successfully and creditably. With unimpaired Capital and undiminished responsibility, and a record for equitable treatment, certainly unsurpassed by none, we congratulate you on the career of prosperity to which your actions here have so justly entitled you, and remain,

Yours very respectfully,

Field, Leiter & Co	Jno. V. Farwell & Co.
S. C. Griggs & Co.	Haydon & Kay
W. F. Quan & Co.	Farrington, B...
Richards, Crumbaugh & Co.	& Co.
D. W. & A. Keith & Co,	Wight, Dunton
S. P. Sladden & Co	C. M. Henderson
Markley, Alling & Co,	Wm. M. Hoyt &
Barnum Bros.	Wenge, Kirtland
C. H. Beckworth & Sons	Ortway
Leopold, Kuh & Co.	Hart, Asten &
Allen & Mackey,	Cahn, Wampold
Bowen, Hunt & Winslow	E. F. Hollister
Henry W. King & Co,	Hamlin, Hale
Chas. Gossage & Co	Hall, Kimbark
Chas. W. Angell, Sec'y Pull. Car Co.	D. B. Fisk & Co
N. Matson & Co	Chas. P. Kellogg
Keith Brothers.	H. & D. B. Green
Hiram Wheeler	Sweet, Dempster
Virgho, Ruhling & Co,	Edwards Blu...
R. Kleemann & Co,	Biggs, Spencer
	Hart Brothers
	Wight & Steve...
	M. D. Wells & Co

Walker, Oakley & Co.

WARREN & DURFEE,
AGENTS, Decatur

April 1, 1872 d-tf

CONTINENTAL
INSURANCE
OF NEW YORK CITY.

Devoted Exclusively to Insurance.

Cash Capital,

One Million Dollars

Assets January 1, 1872,

$2,509,526.0...

Losses in Chicago Fire P...

$1,485,888.

Warren & Du...
AGENTS.

April 1, 1872—d-tf.

Insurance Company
OF
NORTH AMERICA
PHILADELPHIA

ORGANIZED A. D. 17...

OLDEST ... SURANCE CO. IN AM...

Cash Assets, January 1, 18...

$3,212,176.

The OLD NORTH AMERICA commenced business April 14th, 1792, has since ... SUCCESSFUL and UNINTERRUPTED ... ration for 76 years.

Losses in the Chicago Fire ...

$580,000 00.

And continues to offer its services ... keeping RELIABLE INDEMNITY ... loss by fire.

For Policies in the above Stock Company apply to WARREN & DURFEE.

April 1, 1872-d-tf.

STO...

NEWSPAPERARCHIVE®
NEWSPAPERARCHIVE®